The Gazette is the HOME paper of the Pikes Peak region because it is all that a newspaper should be—clean, newsy and up-to-date.

COLORADO SPRINGS GAZETTE

Sun rises today, 4:43; sets, 7:05. Mean temperature yesterday, 71. Weather today, local showers; cooler. Sunshine yesterday, 38 per cent of possible.

NO. 11,047 10TH YEAR | COLORADO SPRINGS, COLO., SATURDAY, JULY 1, 1911—TWELVE PAGES. | PRICE FIVE CENTS

U. S. FAR BEHIND ENGLAND IN LAW ADMINISTRATION

F. N. Judson of St. Louis Gives Able Address Before Colorado Bar Association—Urges More Power and Dignity for the Judiciary—President Hayt Arraigns Government Reclamation Policy—N. C. Miller Talks on "Growth of Federal Power"—17 Members Admitted—Address, Election and Banquet Today.

Attended by about 75 prominent members from various parts of the state, the Colorado Bar association opened its annual convention at the Broadmoor casino yesterday afternoon, and will continue its session until tonight, when the annual banquet will close the meeting.

Charles D. Hayt of Denver, former justice of the state supreme court, opened the meeting yesterday with the president's annual address, talking on "Pending Controversies Over Interstate Streams," and N. C. Miller of Grand Junction, former attorney general of Colorado, gave a talk on "The Growth of Federal Power." The entire night session of the association was devoted to the annual address, given by Frederick N. Judson of St. Louis, who took for his subject, "The Progress of the Law in the United States." The able manner in which vital topics of the present day were touched upon by the three speakers aroused much interest in the addresses.

President Hayt, who was in the chair, gave his annual address after the reading of the minutes. The convention then admitted the following to membership, on approval of the committee on admissions:

James J. Banks, Denver; Frederick W. Clark, Trinidad; John W. Davidson, Pueblo; Joseph E. Ferguson, Cripple Creek; Samuel Freudenthal, Trinidad; John H. Fry, Grand Junction; Charles D. Hayt, Jr., Alamosa; Lawrence Lewis, Denver; Samuel G. McMullen, Grand Junction; James G. Rogers, Denver; Elbert C. Smith, Greeley; Fred D. Stanley, Alamosa; Ernest R. Upton, Denver; Edwin Van Cise, Denver; Merle D. Vincent, Paonia; Samuel N. Wheeler, Grand Junction; Jesse C. Wiley, Del Norte.

Nominating Committee Appointed.

The following committee was appointed to nominate officers for the ensuing year: George M. Irwin, Colorado Springs, chairman; H. A. Dubbs, Pueblo; V. B. Morgan, Denver; H. E. Kelly, Denver and Judge Stephen Shackleford, Grand Junction. This committee will report today when officers will be elected by the convention.

Frederick S. Titsworth of Denver, who was to have given an address today, will not be present, so that the only paper read will be by John A. Gordon of Denver on "Nationalizing the Railroads." The complete program for today follows:

Today's Program.

9:30 a. m.—Report of Committee on Grievances.
Report of Committee on Reform.
Report of Committee on Legal Education.
Report of Committee on Legal Biography.
Report of Special Committees.
Unfinished Business.
Nomination of Officers.
New Business.
Selection of Delegates to American Bar Association.
Selection of Next Meeting Place.
Election of Officers.
1:00 p. m.—Address — "Nationalizing the Railroads"—John A. Gordon, of Denver.
7:30 p. m.—Annual Dinner.

One of the ablest addresses on law ever given in this city was that delivered last night by Mr. Judson, when he outlined the progress of the law in this country, and pointed out the defects in its administration. Mr. Judson, who has been a leading attorney of the Mississippi valley for the last 30 years, is the author of several text books in general use. His address was listened to with close attention.

Judson's Address.

He pointed out that in this progressive age and country, the law should certainly be a progressive science, and said that the science of jurisprudence apart from the practical administration of the law, is a progressive, developing science, adapting itself to the ever-changing and developing features of our industrial civilization. He cited that the fundamental principles of the law of contract have been applied to the modern intercourse through the telephone and telegraph, that "the common law of the innkeeper is applied to our great modern caravansaries; the law of the road to the automobile, and the law of trespass to the modern airship."

The speaker then declared that on every side complaints are heard regarding the actual administration of the law—that the progress of the law is not commensurate with that of human society, despite the progressive development of the law through legislative activity and the judicial construction and application of the rule of common law. He said:

"It is a very grave situation when the administration of the law of the country and the efficiency of our judicial system is distinctly arraigned by our foremost citizen, the President of the United States, who said in an address shortly before his election as President:

"'If we are asked in what respect we have fallen far short of our ideal conditions in our whole government, I say we could be in no reply, in spite of the glaring defects of our municipal government, that it is our failure to secure expedition and thoroughness in the enforcement of public and private rights in this country.'

Sentiment Often Repeated.

"This sentiment has been repeated by him in public addresses and in official messages to Congress since his election. Thus in his first annual message to Congress, the President said:

"'In my judgment, a change in the judicial procedure with the view of reducing its expense to private litigants in civil cases and facilitating the dispatch of business in both civil and criminal cases constitutes the greatest need in our American institutions.'"

Mr. Judson then referred to the many years' service of President Taft on the federal bench and as governor of the Philippines, which gave him a clear insight into the practical working of different systems of jurisprudence.

He declared emphatically that the delay of justice is in effect a denial of justice and pointed out that this was true even in the time of the Magna Charta. The law's delay was exhaustively considered by the American Bar association 25 years ago, said Mr. Judson, who cited that the committee appointed to investigate found that the average length of a civil law suit varied in the different states from one year and a half to six years. This committee reported that if it were possible to put into 10 words the chief causes for delay and uncertainty in our judicial administration, they would say: "Complex procedure, inadequate judiciary, procrastination, retrials, unreasonable appeals, uncertain law."

Mr. Judson then reviewed the frequent investigations into the matter which have since been made by the American Bar association, and also the repeated discussions of the subject by various bar associations and the public press throughout the country.

English Procedure Superior.

He pointed out that a comparison of the administration of justice in the English courts and those of this country shows vastly greater expedition in the procedure of English courts than in our own. The contrast is the more noticeable, he said, in that we have inherited the common law and jury system from England, and we really preceded England in simplifying our rules of evidence and in the adoption of codes of procedure. He cited, however, that the legislative reorganization of the English courts under the judiciary act of 1873 was carefully prepared and matured by the best legal minds of the country before enactment into law. He declared that in criminal prosecutions the contrast between the English procedure and our own is even more forcible than in that between the civil procedure.

"It is true," he said, "that until recently there was no right of appeal in criminal causes in England, but even with that, as was vividly illustrated in the Crippen case, the delays which seem necessarily incident to a criminal prosecution in this country, are unknown in England. In criminal prosecutions, the technicalities incident to

(Continued on Page Three.)

WOMEN KILLED ON TOURIST SHIP

Two Passengers on Tourist Ship Which Struck on Rocks Die of Shock.

VICTORIA, B. C., June 30.—Two women passengers, Mrs. G. F. Williams of Washington, D. C., and Mrs. J. E. Strauss of Philadelphia died of fright last night when the excursion steamship Spokane, which for years has been used only for carrying tourists to the glaciers and towns of southeastern Alaska, struck a rock in Seymour narrows, British Columbia, and was beached in Plumber bay, 125 miles north of Vancouver, to prevent her sinking in deep water.

The Spokane was valued at $250,000 and was the finest ship on the Alaska run. She is not exposed to storm and probably will be raised and repaired.

The bodies of the two victims have been placed on a steamship bound for Seattle.

HARVARD WINS SENATE TESTS [illegible]

[illegible] GREAT VARSITY [illegible] AND FOUR OAR.

25,000 Spectators on and Under Water, on Land and in Air.

NEW LONDON, Conn., June 30.—Harvard's effort to sweep the Thames today for the third consecutive year was not achieved for, although the Crimson won the great varsity event in a runaway style, by 19 lengths and the subvarsity four, by five lengths, the Yale freshmen captured the initial event.

In each race the winning crew led from the start and Harvard's varsity eight shook off the lighter Yale crew at the start and was never challenged throughout the four miles. It was the fourth consecutive victory for the crew for Harvard, a record that has not come to Cambridge for nearly half a century.

The varsity race was rowed down stream with a fast tide but with a head breeze that made progress somewhat slow.

The morning races were rowed upstream, also with the tide but against a moderate wind, and those times were slow as well. The official times for the three races were:

Varsity race—Harvard, 22 minutes 44 seconds; Yale, 23 minutes 40½ seconds. Freshmen—Yale, 11 minutes 53 seconds; Harvard, 11 minutes 59½ seconds. Varsity fours—Harvard, 13 minutes 37¼ seconds; Yale, 13 minutes 52 seconds.

25,000 Spectators.

The varsity race was witnessed by more than 25,000 persons on shore, in observation stands and on the river in a floating grandstand. Overhead hovered an aeroplane, while beneath stole a submarine which escaped the vigilance of the marine policemen.

Referee Meikleham waited half an hour after the scheduled time for the wind to subside and then sent the varsity eights away from the moored punts opposite Red Top at 5:30. Harvard caught the water first and the initial stroke showed the power of its crew.

A yard was gained there and this lead was increased to more than a length before the half mile was reached. Yale rowed in perfect form and rhythm, but power was lacking. Every Harvard stroke gained a foot and this continued down to the finish.

The crews had rough water between Fishermen's landing stage and both drained the stroke to an even 30.

After leaving the navy yard, however, the Yale stroke was hit up to 33, and even 35, for a few minutes, but there was no perceptible gain and Harvard then was far ahead.

Yale in Poor Form.

Shouts were few and far between owing to the runaway nature of the race until the Harvard crew was almost at the line. Then cannon boomed, whistles screeched, the crowds cheered and the Harvard oarsmen paddled over the line as if they had been canoeing, while Coxswain Abeles swung around in his seat for a first and distant view of the Yale shell. Yale athletic experts shook their heads gloomily and said Yale was surprisingly inferior. Yale rowed the race out, although the oars trailed in limp fingers.

The only consolation that Yale obtained throughout the day was the freshman race. There the crews were so close for a mile and a half of the two miles that only those on the referees' boat could pick the leaders. Persons on the observation trains, because of poor range, gave Harvard the lead for three quarters of the race. At the half mile, and mile and a half, Yale's advantage in each case was one second. In the home stretch, the Blue youngsters pulled away and won by two lengths.

The Harvard four evened the score by jumping away from the Yale shell at the start and holding a constantly increasing lead, finishing with four lengths between the shells.

MEXICO'S POLITICAL MATTERS

MEXICO CITY, June 30.—To effect a better organization, 11 political clubs have issued a call for a general meeting at which it is proposed to merge all such organizations in the entire election party.

It is the intention to call a general convention to nominate candidates for the presidency and the vice presidency.

That Francisco I. Madero will receive the nomination for the presidency is beyond reasonable doubt but that Dr. Francisco Vasquez Gomez will be selected as candidate for vice president is not so certain. There is no opposition to him.

Sell Stamps to Get Money for McNamara

INDIANAPOLIS, June 30.—Every member of a labor union in this country is to be asked to contribute 25 cents toward the defense of Joan J. and James B. McNamara, charged with dynamiting outrages in Los Angeles, according to a plan adopted by Samuel Gompers, president of the American Federation of Labor, and other national labor organization officials. It is expected in this way to raise a defense fund of $300,000 this summer.

McNamara stamps bearing a portrait of J. J. McNamara also are to be introduced by the federation to be sold at one cent each, the proceeds to go into the defense fund.

[illegible] Reciprocity Situation Is Assuring to Its Friends.

WASHINGTON, June 30.—The Canadian reciprocity situation cleared to a marked degree today and a canvass of the situation in the Senate was in every way assuring to the friends of the measure. With not more than a dozen set speeches in prospect and with eight-hour sessions of the Senate on the program, many of the senators count on a vote before the end of July.

When the Senate adjourned after three hours of antireciprocity speechmaking by Senators Gamble and Cummins, there was an understanding that there would be no further effort at legislation until after July 4 and that when business is resumed there will be no cessation until final adjournment. There will be a brief session of both houses tomorrow but only to meet the constitutional inhibition against either body adjourning for more than three days at a time without the other's consent. The recess will continue until July 5.

The most formidable speech still to be made is that of Senator La Follette. He will present his long-promised tariff amendments to the reciprocity bill and will talk for three or four days, discussing the tariff even more than reciprocity. These amendments will be in the nature of all other tariff suggestions.

The only speeches promised in support of the reciprocity bill will be made by Senators Stone of Missouri and Burton of Ohio. In addition to Senator La Follette, Senators Clapp, Bristow, Gronna, Nelson, Bailey, Simmons, and others will be heard, but none except La Follette and possibly Bristow will talk at great length.

Expect Early Adjournment.

With reciprocity disposed of it is not believed that the session will be greatly prolonged. The anti-trust Republicans are disposed to concede a vote on the wool and free list bills. The Democratic senators have [illegible] the beginning that they would [illegible] a roll call on the free list bills and there [illegible] that the anti-trust Republicans will let the [illegible] go to vote without much debate in view of the threatened presidential veto of both bills.

Senator Cummins, who has had the floor during parts of the last three days announced that he would conclude his attack on the bill next Wednesday and that he would like to have his amendments, enlarging the free list on Canadian products voted upon July 6.

Senator Gamble of South Dakota followed Senator Cummins in a speech against the measure. Chairman Penrose of the finance committee in charge of the bill announced that next week the Senate would observe longer hours than in the past, for the purpose of hastening consideration of the measure.

Urging other tariff legislation and the Arizona-New Mexico statehood bill, Senator Bristow of Kansas, insurgent, said he did "not want the impression created that the Senate has nothing to act upon but the reciprocity bill."

STRIKE SITUATION WORSE

Seamen Refuse Concessions Offered. Attempt Made to Burn Ship at Liverpool.

LONDON, June 30.—Another day of the shipping strike has left conditions materially worse. In almost every port in the United Kingdom many vessels are tied up and work is at a standstill. Several individual owners have conceded their employes' demands and are operating, but the number of men who have refused to return to work has largely increased.

The Liverpool owners met and confirmed the concessions the Cunard, Canadian, Pacific and Allan lines offered, which the men accepted, but afterwards rejected, and decided that no further concessions should be made.

The strike committee recommended that the strikers accept the offers of the companies and that work be resumed for a month, within which a permanent settlement of the dispute should be attempted. The men gave the leaders a stormy reception and almost unanimously rejected their proposal.

Owing to the uncertainty whether steamships will sail tomorrow passengers, instead of going on board vessels, were sent to hotels.

There was a bold attempt at Liverpool to fire the steamer Arabic. In all five fires were discovered, each in the bedding in the cabins. There were exciting scenes at the North docks in Liverpool tonight. The strikers made riotous demonstrations, and police reinforcements had to be called to put down the disorders.

There was a meeting of steamship owners at Newcastle, after which it was said steps were being taken by the shipping federation which might lead to a quarter of the unchartered tonnage of the [illegible] being laid up. The owners agreed materially to increase wages, and owners whose men refuse to accept will be indemnified for their losses.

It is feared many collieries will be shut down because of the slackening [illegible]

[illegible] Report of Corporation Commissioner on Steel Trust.

WASHINGTON, June 30.—The long-expected and much-discussed report from the bureau of corporations on the United States Steel corporation, recently submitted to President Taft, was made public here tonight.

Signed by Herbert Knox Smith, commissioner of corporations, the report makes no recommendation, and is almost wholly narrative in form. Mr. Smith declares that restriction of competion was a prime object of the organizers of the steel corporation or so-called "trust".

Capitalized at $1,402,000,000, the corporation assets had tangible property worth only $682,000,000. By a constant reinvestment of earnings, however, the report points out, much of the "water" in the company has been eliminated.

The steel corporation now owns 75 per cent of the Lake ores, having recently concentrated its efforts to securing these properties. On this point the report says:

"Indeed, insofar as the steel corporation's position in the entire iron and steel industries is of monopolistic character, it is chiefly true in its control of ore holdings and the transportation of ore."

The report says in part:

"Until 1898 the bulk of the business was distributed among a very considerable number of concerns. There was sharp competition modified by frequent pools of greater or less duration and effectiveness."

Then came an era of great combinations, the report continues, with capitalizations ranging from $30,000,00 to $100,000,000, mergers of many smaller companies, which, instead of eliminating competition, threatened to begin price cutting on a larger scale than ever before.

In 1898-1900 there were three great companies the Carnegie company, Federal Steel and National Steel—dominating the production of crude and semifinished products, and six concerns the American Steel and Wire, American Tin Plate, American Steel Hoop, American Sheet Metal, National Tube and American Bridge—controlling the lighter finished products.

All nine of the companies were combined, and later the Union Steel company, the Clairton Steel company, and in 1907 the Tennessee Coal, Iron and Railroad company, were taken over. The promoting syndicate putting the deal through netted $62,500,000 cash.

During the 10 years of its operation, the report, says, the trust has paid average annual profits of 12 per cent on the money invested. Attention is called to the fact that a considerable part of the investment is in undeveloped or unworked property, showing that dividends from paying properties must be much larger than the average would indicate.

As to the merger value, the report says:

"Insofar as the concentration of industry under the control of a single concern gives to it a monopolistic power over prices and production, this may result in an increase in its earning power, and consequently in an increase in its value as a going concern:

"This involves, however, the reduction of actual or potential competition. To allow a single company, which has secured the bulk of a given industry, credit for such merger value as a basis on which to earn profits, raises a question of far-reaching public policy. To regard a valuation so arrived at as justifying such profits under these conditions would be reasoning in a circle, because the real question is whether the profits themselves served to determine the capitalization were reasonable."

The commissioner finds that competion, so far as prices are concerned, has been modified by the policy of "co-operation" inaugurated at the "Gary dinners."

In his letter, accompanying the report, Commissioner Smith says that in capacity, rather than in actual production, the corporation is materially stronger than the production figures indicate, and suggests that in case of continued trade depression this strength would show itself in increased control.

[illegible] MCKESSON'S CASE [illegible] MORNING

In accordance with the unanimous decision of the City Council at its meeting yesterday, City Attorney McKesson will this morning dismiss the case in police court against the Robinson Drug company, on condition that the company pay the costs, which are assessed at $100.

The action of the Council was upon the advice of Mr. McKesson, who said that the trivial violation of the ordinance would work a decided hardship in causing the liquor license of the Robinson company to be revoked. The Council agreed with his statement that "the law and the courts should be used to dispense justice and not to work unnecessary hardships, even if the hardships are backed up by law."

The attorney, however, felt that the drug company should be punished for the violation, and the costs were then assessed at $100, at his suggestion. Commissioner Himebaugh moved that the city attorney be instructed to dismiss the case with the provision mentioned, this was seconded by Commissioner Frost, and all voted in favor.

GIRLS MUTINY AT STATE REFORMATORY

LOS ANGELES, Cal., June 30.—Following a day of uproar at the Whittier state school, a reformatory institution, seven girl inmates of the school were brought here tonight and locked up in the county jail.

Search for knives and hatchets with which some of the girls had armed themselves is being conducted at the institution.

Most of the guards have been withdrawn from the boys' department to reinforce those assigned to the girl inmates, and seven deputy sheriffs have gone from here to increase the guards.

Trouble started when Rose Driscoll, declared to be an exceptionally incorrigible inmate, escaped Tuesday night and was brought back. Upon her return other girls, claiming that she had been handled with unreasonable roughness by Night Watchman Bartley, who caught her, started a demonstration, arousing the neighborhood with cries and howls, which continued until after midnight.

Today the girls became unruly again. Windows were smashed, the dishes in the girls' department were broken and the kitchen range was reduced to scrap iron. Watchman Bartley resigned.

Efforts are being made to keep the boy inmates in ignorance of the situation.

The school is about 40 miles southeast of here.

EXPLOSIVES IN COAL FOR ARMY TUG IS REPORT

SAN DIEGO, Cal., June 30.—A report circulated here today that 18 small sacks, probably containing explosives, were found in a pile of coal at the wharf at Fort Rosecrans. The army tug Lieutenant George M. Harris was coaling at the time.

Capt. George H. McManus, commanding the fort, refused to discuss the matter.

[illegible] is said to have [illegible]

Society Man Arrested as an Alleged Burglar

STREATOR, Ill., June 30.—Accepted as a guest at Streator's most fashionable club, representing that he had stopped off here to buy an automobile, a well-dressed young man whose card read "A. William Martin, Los Angeles, Cal.," was arrested today at a hotel with a large amount of alleged stolen goods in his possession. All of it was stolen, it is charged, in numerous burglaries which have been committed in Rockville.

Martin said he was the son of a [illegible]

FAST TRAINS HELD UP BY BANDITS

Conductor Fatally Shot and Three Others Are Hurt Near Erie, Pa.

[illegible] UNKNOWN

Train Nearly Thrown Over 300-Foot Embankment by Obstruction on Track.

ERIE, Pa., June 30.—A fast mail and passenger train on the Philadelphia and Erie was held up tonight, five miles from here, by 12 masked men. The mail and express cars were rifled and two of the crew, C. H. Block of Erie, mail clerk, and H. D. Rooney of Erie, conductor, were injured. C. F. Bemis, a brakeman, was shot in the arm. Block was shot in the right side and was taken to a hospital in a dying condition. Rooney received serious injuries when he was hit with a stone thrown by one of the robbers.

Carl Anderson, a traveling salesman, caught hold of one of the robbers, was picked up bodily and thrown over a 300-foot embankment. The man's head, face and body were badly cut and his clothing torn from his back. He was taken to a hospital in an unconscious condition.

The train was due here at 10:10 tonight. A few minutes before 10 o'clock, when the train was rounding a curve, the engineer saw an obstruction ahead. He stopped with all possible speed, but not before the train crashed into ties and telegraph poles placed across the track.

Fire on Passengers.

As the train stopped, several passengers alighted to ascertain the trouble. Their presence drew the fire of the masked men, and there was a stampede to reenter the cars.

The spot selected by the robbers was ideal for their work. On one side is a large ravine and on the other is a dense wood. It was from this point that the bandits made their appearance.

The train arrived here about midnight. The passengers were dazed from fright and could give no connected story of what had taken place. Many of the women were hysterical, and required medical attention.

The train was made up of four day coaches and two Pullmans.

Within a few moments after word of the holdup was received here, every officer was called into action. Many of them boarded a special train for the scene, while others were taken there in automobiles and other conveyances.

Late tonight the surrounding country was dotted with men and lanterns searching for the men and contents of mail bags and valuable packages taken from the train.

The holdup occurred on the sharpest curve in the division and at one of the most deserted places.

Narrowly Averts Disaster.

Albert Carey, engineer, by making a quick stop of the train probably prevented a serious disaster. Railroad men say had the heavy train struck the obstruction, with much force, it would have thrown the entire train from the track and over the embankment.

When the train stopped Engineer Carey and his fireman climbed down to investigate. They were immediately seized by masked men who made the two men get back into the cab. Two of the robbers then climbed aboard and kept guard over them.

Block, the mail clerk, thrust his head from the door of his car and began firing. He was met by a volley from the pistols of the robbers and fell shot through the side. In a minute several of the masked men were in the car ripping mail bags open.

C. F. Bemis, a brakeman, rushed from one of the coaches into the mail car. He had no more than reached the door when he fell with a bullet through his arm. The robbers then kicked Bemis out of the car.

Efforts to obtain some estimate of the value of loot secured by the bandits were unsuccessful. The amount, however, is believed to be considerable. The mail and express cars were stripped of their contents, but there was no way to ascertain tonight the value of the plunder.

[illegible] SPENDING [illegible]

WASHINGTON, June 30.—When the government's fiscal year closed today, the federal treasury held a cash surplus of at least $33,000,000, and showed an excess of receipts over disbursements for the first time since 1907.

For the first time, income from internal revenue and customs were nearly equal. The internal revenue promises to total $315,000,000, the greatest sum ever collected from that source. Four causes have contributed to the increase. The corporation tax is responsible for $28,000,000, and beer $61,000,000.

In round figures, it cost the government last year $175,000,000 for the civil service, $161,000,000 for the army, $120,000,000 for the navy, $21,000,000 for the Indians, $158,700,000 for pensions and $21,000,000 for interest on the public debt.

Expenditures for Indians, pensions and civil service all have exceeded the first estimates. More than $37,000,000 was spent upon the Panama canal.

[illegible] CATHOLIC [illegible]

CHICAGO, June 30.—Following announcement that the Catholic university at Washington will henceforth open its doors to women, it was stated here today that Sisters of Charity of the Blessed Virgin have completed plans for a big coeducational college in this city.

The new departure is said to be the most radical ever made by Catholic educators. Starting here, it is intended, eventually, to grant [illegible] in various parts of the country. By this means Catholic students are to be kept [illegible] colleges, to which they have hitherto generally consigned [illegible] seeking [illegible] finishing the [illegible]

NewspaperARCHIVE®
NewspaperARCHIVE®

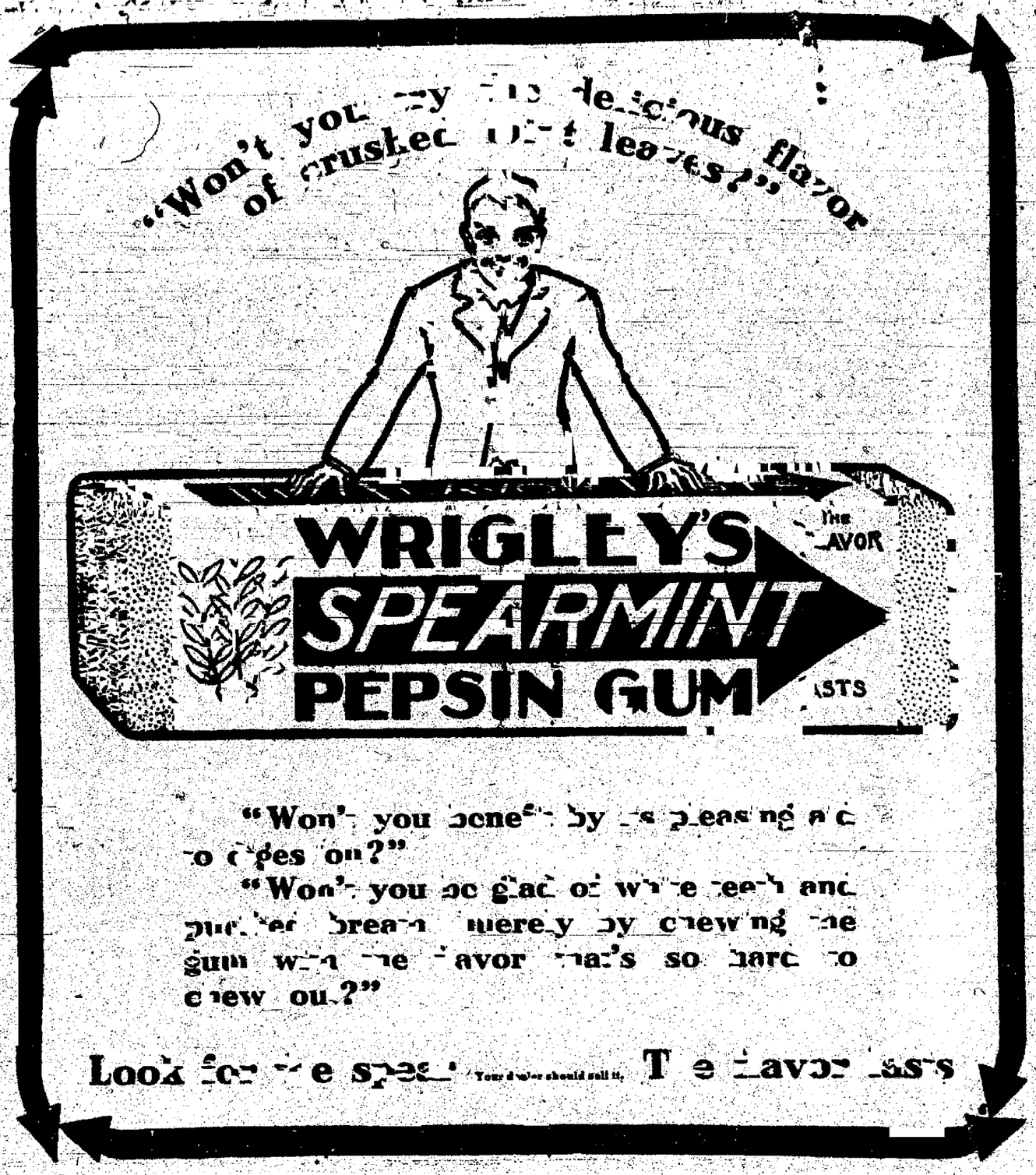

F. B. SAUERWALD RETURNS.—Mr. F. B. Sauerwald, formerly of this city, who has been with the Park Floral company of Denver for the last year, is in this city, having entered the employ of the Pikes Peak Floral company, 104 North Tejon street. Mr. Sauerwald was formerly employed by the Colorado Springs Floral company.

Saturday's Bargain Bulletin

Saturday is your busy day. We present this bulletin that you may see almost at a glance the special items offered for today's selling.

China Dept.

If you are a housekeeper you cannot fail to be interested in the remarkable offers we are making in Glassware, Crockery, Toilet Ware, etc. Earthen Slop Jar at 69c; Table Tumbler at 2c, and actually hundreds of bargains too good to miss.

Notions

A few of the special items for Friday and Saturday selling: Hosiery, very special offers; Underskirts, Ladies' Sleeveless Vests, Hair Pins, Electric Hair Curlers, Pictorial Patterns, Peroxide, Dutch Collars, Jabots, Veiling, etc., etc.

Refrigerators

When you purchase a Refrigerator, you of course want to be sure of getting the best. Until you have seen and examined our Automatic Refrigerators you are unsafe in purchasing. Will you spend 10 minutes' time? You will be the greatest gainer.

Summer Stove

A new Perfection Oil Cook Stove, besides being a summer luxury will actually be a saver of real economy to you. Odorless, smokeless, economical, perfectly safe. Come in and see one demonstrated.

Fine Chocolate Chips

½ lb. 10 Cents

Special for Saturday at Candy Counter

Fireworks

Only two days remain in which your boy can purchase his Fireworks. Today is the better day. Bring or send him to us. You may be sure we offer for sale none of the dangerous explosives, forbidden by the city council.

Our Soda Fountain

A delightfully cool and refreshing place, where sanitation and cleanliness prevail. We serve only the very purest and best. Our Ice Cream Soda at 5c equals any anywhere at double the price. The Ladies' Downtown Fountain. Arrange to meet your friends here.

The Emporium

WE SAVE YOU MONEY.

Personal Mention

R. B. Liles and family have moved into their new home at 11 East Del Norte street.

John B. MacKoy of Kansas City is visiting W. Chick, 409 South Nevada avenue, for a week.

Rabbi Maurice M. Mazure has returned from Denver where he attended the convention of the B'nai B'rith.

T. E. Fisher, general passenger agent of the Colorado and Southern road, was in Colorado Springs yesterday on business.

Arthur Francis, secretary of the Transmississippi Commercial congress, was in Colorado Springs yesterday on his way to Cripple Creek.

Mrs. Margaret K[illegible] and little daughter Margaret of Fort Worth, Tex., are visiting Mr. and Mrs. R. B. Liles, 11 East Del Norte street.

The Rev. John Y. Ewart returned yesterday from Newton, Kan., where he was called to preach at the funeral of one of his former parishioners in the Presbyterian church of that city.

S. R. Drury, city passenger agent of the Colorado and Southern and Burlington railroads in Denver, was in Colorado Springs yesterday on business.

Mr. and Mrs. C. D. Majors will leave tomorrow night for the Taylor river, in the Gunnison country, for a month's fishing trip. Mr. Majors is the foreman of the composing room at The Gazette.

ACKERMAN CASE TODAY

Eugene Ackerman, proprietor of the El Paso drug store, by his attorney, Samuel H. Kinsley, will hold that the City Council has no right to govern the place where liquor may be kept when not for sale, when the case is brought to trial in the county court this morning.

Ackerman was fined $100 in police court on a charge of keeping liquor in his store without a license and the case was appealed.

This case is the first to test the validity of the section of the liquor ordinance covering this offense, and much interest is being shown as to its outcome.

Deaths and Funerals

The funeral of John Robert Jones, who died yesterday morning at his home, 114 South Wahsatch avenue, will be held this afternoon at 2:30 o'clock from the family residence, the Rev. William W. Ranney officiating. Interment will be in Evergreen cemetery. Friends are invited.

The funeral of Burt Davis of 2015 North Franklin street, who died at his home yesterday morning at 10:30 o'clock, will be held from the Elks home this afternoon at 3 o'clock, the Rev. Samuel Garvin officiating. The body will be taken to Cleveland, O., tonight, for interment.

Societies and Clubs

The vesper services of the Y. W. C. A. will be held tomorrow afternoon at 5 o'clock at 820 Detlraff building. Miss Mary Louise Allen, a national secretary of the association, will deliver the address and Miss Emma Squire will sing.

At a meeting of Colorado Springs lodge No. 34, Knights of Pythias, next Wednesday night, a representative will be chosen for the state grand lodge which meets in Canon City, August 29, 30 and 31.

The members of the Bankers Reserve society are asked to meet at 10 o'clock tomorrow morning at Stratton park pavilion for the picnic to be held in North Cheyenne canon.

Free New Thought Lecture

"THE KEY TO HEALTH AND HAPPINESS" IS THE TITLE OF DR. ELIZABETH SEVERN'S LECTURE

The widely known Metaphysician and Psychologist, Dr. Elizabeth Severn, will lecture on Health and Happiness from an advanced thought standpoint on Sunday, July 2, at Odd Fellows temple.

This is Dr. Severn's second appearance before a Colorado Springs audience, having created a most favorable impression on her previous visit here last year. Important engagements elsewhere at that time, compelled her to cut her visit short. She has arranged to make a more prolonged stay here this season.

Aside from her public lectures, and her work of healing, Dr. Severn will give personal and class instructions in the study and development of the invisible forces.

This unassuming, but remarkably gifted young woman is possessed of strong psychic development and an intuitive faculty, which assists her in the diagnosis of diseases, and the recognition of the individual needs of her patients and students. The exercise of this faculty combined with her broad experience enables her to give valuable advice on all personal and domestic problems, and in many ways aid those in doubt, or distress.

Dr. Severn is not by any means a prognosticator of the future, and makes no claim to powers other than those to be acquired through the development of natural causes, and the operation of the laws governing the spiritual forces. However, under proper conditions, she is enabled to read the auras, or thought emanations of those who consult her, thereby recognizing their individual needs, giving advice of inestimable value on all affairs of life.

She further teaches the law of vibration and spiritual harmony, which opens and illumines the Path, which, if followed, will surely lead to happiness, success, and full fruition of life's purposes.

This is only a brief outline of Dr. Severn's work; she will fully explain her philosophy in her lecture on Sunday night, which will begin at 8 o'clock sharp. Her studio in suite 157, Hotel Antlers, is open to visitors for personal interviews daily, from 1 to 5 o'clock.

MANITOU DEPARTMENT

MEADOR, HUPP AND OGILBEE ELECTED

Charles Meador, D. H. Hupp and H. N. Ogilbee were each elected to a two years' term on the library board yesterday afternoon at a meeting of the board held in the library.

At this meeting the directors also voted to spend $100 on new books and newspapers, the newspaper subscriptions to last merely through the summer.

IMPROVEMENTS AND TOWN ADDITIONS

Over $250,000 has been spent during the last year in improvements here, and, although they are not so noticeable to the permanent residents, the tourists are commenting upon them. This large sum was spent in improving roads, bridges, streets, buildings, street lighting, parking, etc.

All over town, and especially in the best residence portions, cottages and houses have gone and are going up, the cost of construction of each ranging from $1,000 to $6,000. Several new additions have been added, at a great cost, the expense arising from the fact that new streets, water connections and lawns had to be made. Most of the lots thus laid out were sold to people from the middle west, especially Kansas and Oklahoma, who desired summer homes in Manitou.

Several new buildings have been erected and are attracting much attention. J. G. Hiestand has built a new soda water fountain and pavilion in the gulch near the Midland railway viaduct, which is drawing crowds of tourists every day. C. A. Pollen, proprietor of the Navajo hotel, has constructed a pavilion over his geyser spring, which is very up-to-date. It will probably be opened Sunday. Several new business houses and a new theater have also been built.

Added to the building, the majority of the people have recently painted their homes and business houses, and the town looks decidedly clean and attractive.

MISSIONARY SUNDAY SCHOOL WORKERS, STORM BOUND

The Rev. Milton B. Gott of St. Louis and his bride, who was Miss M. E. Otto, formerly of Colorado Springs, recently arrived from Denver to spend the summer. Both are engaged in the rescue work in the slums and their work in St. Louis has produced wonderful results.

Immediately after they were married by Bishop Henry W. Warren in Denver they went to the Denver slums to hold services. They received much publicity by this unique wedding trip. The Rev. Gott has been a slum worker for 20 years and he says that the slums of Denver are not so bad as those in St. Louis.

SNOW [illegible]

Mr. and Mrs. John Horne Chiles of Denver are registered at the Cliff house. Mr. Chiles is the assistant district attorney for the city and county of Denver and made the opening speech for the prosecution at the close of the Henwood murder trial there recently. After the case went to the jury Mr. Chiles came here and went to the Cliff house, where he asked for one of the quietest rooms in the house, saying that he was "worn out."

DUTCH ROOM OPENS TONIGHT

The official opening of the Mansions Dutch room will be held tonight. The room, which has been greatly improved, is under the management of R. O. Taylor, an experienced hotel man. Several new ideas in the way of music and entertainment have been provided. Special preparations have been made to accommodate everyone tonight. Table reservations may be made by phone.

The Dutch room has been very popular in the past, and, under the new management, a strictly high-class cafe will be conducted.

"HACK STANDS" EXTENDED

At a meeting of the police committee of the town board, recently, the limits of the "hack stands" were extended as follows: On the south side of Manitou avenue, from Navajo avenue to Manitou place, and from Manitou place to Ruxton avenue, on the north side of the avenue, from the entrance to the bandstand west to Park avenue. This was done to accommodate the great number of carriages which are in use this year.

A. M. Daggett has been appointed attendant at the official information booth, and will have police powers. The authorities expect that with these additions to the stand room, the trouble with the hackmen will end.

B'NAI B'RITH TAKE CRYSTAL PARK TRIP

The two new Crystal Park company machines, together with the five old ones, have been busy the last few days with parties of the B'nai B'rith who are here from Denver, where they have been attending the convention of the grand lodge, district No. 2. Thursday a party of 35 made the trip and yesterday over 100 were passengers.

MANITOU NEWS NOTES.

An automobile party consisting of Mrs. D. H. Hisey of St. Paul, Mr. and Mrs. J. L. Church and A. Coen of Boulder is at the Cliff house.

Dr. Z. Marble of Omaha, Neb., is registered at the Navajo. Dr. Marble is an experienced antiquarian, and is devoting most of his time while here to an investigation of the relics in the Cliff Dwellers' ruins.

Saturday Night Special
From 6 p. m. till Closing Time

MEN'S SUMMER SUITS 69c

The celebrated porous weave union suits, just the garment for warm, sultry summer days. Long and short sleeve, sizes 34 to 46. The kind that fit. Actual value $1.00. Saturday night special, garment 69c

Limit, two to a customer

Mrs. J. N. Winters and Miss Ona Winters are registered at the Mansions.

UTE PASS POINTS
SUNDAY TRAIN
9:00 a. m. C. M. Ry. 9:00 a. m.
Home 5:30, 6:55 and 8:15 p. m.

DR. FLEMING
DENTIST
OVER THE BUSY CORNER.

Elgin, Waltham or Hampden guaranteed watches.....$3.25
17-jewel watches.....$8.75
20-year gold filled watches, lady's or gent's.....$7.50
Genuine diamond rings, solid gold mounting.....$5.00

N. K. Myers

27-29 E. HUERFANO
We Loan Money on All Valuables
Business Transactions Confidential.
ESTABLISHED 1892.

City Briefs

MONTANA MAN TO PREACH—The Rev. O. P. Bishop of Bozeman, Mont., will deliver the sermon at the First Baptist church tomorrow morning at 11 o'clock.

OUTDOOR SERVICES—Services are being held on the corner of Tejon and Fountain streets at 11 a. m. and 8 p. m. Sundays, and prayer meetings on Wednesdays at 8 p. m. The Rev. and Mrs. D. W. Myland of Columbus, O., will have charge of the services tomorrow. All are invited.

ORDER ISSUED—An order has been issued by the park commission, forbidding the firing of fireworks in North Cheyenne canon. It has been done to lessen the danger of forest fires.

TO DONATE LICENSE—County Clerk E. C. Shelden will donate the marriage license for the public wedding at Calhan, Colo., the Fourth of July. The contracting parties are J. Frank Eaton and Miss Virginia C. Smyres.

PERMITS TOTAL $56,730—Building permits for the month of June totaled $56,730, according to the figures of the city engineer. Thirty thousand dollars of this amount is for the work on the Burns theater, occasioned by tearing down part of the Durkee building.

TOMORROW

The Cripple Creek roads put on another train, leaving here at 8:30 a. m. This is in addition to the present train, which will continue to leave at 10:40 a. m. One train will return "Short Line," arriving 6:05 p. m., and one will come back Midland Route, arriving 6:55 p. m.

China Jim
Opens his New Brick Store Today

122 N. Tejon St., with a complete stock of
FIREWORKS
Call in and see him and get the advantage of the lowest prices.

25% OFF
FINE CLOTHING
READY TO WEAR
You get the biggest values in the city when you buy from us. We have patterns and colors to suit every taste and we guarantee to fit you.
We are giving ¼ off any woolen in the house for made-to-measure garments. Save time and trouble by coming here first.
M. Greenberg
NEW YORK TAILOR AND CLOTHIER,
108 E. PIKES PEAK

Lawn Swings
HIGH AND LOW KINDS
—Also
COUCH HAMMOCKS

The Out West Tent and Awning Co.

NEWSPAPER ARCHIVE®

Clearance of Good Clothes

One way to conserve your money is to get double value for it; that's what we're offering you now in clothes, one lot suits all sizes, $35, $30 and $25 suits..... **$16.50**

Blues, black, tans, grays, many silk lined two and three-piece suits.

$40, $35 Suits..... **$21**
$30, $27.50 Suits..... **$19**
$22.50, $20 Suits..... **$14**

STRAW HATS, ½ PRICE

We make but one cut.

Money Cheerfully Refunded

Gorton's
Correct Dress for Men.

113 East Pikes Peak

WILLIAMS & KLUSS
107 E. Pikes Peak. Phone 40

35c

Buys one of our Regular 60c Boxes of Fine Chocolates TODAY

Take a box home with you. You will find it the best you have ever eaten

Good Laundering

Doesn't happen—it's the result of steady, determined effort along correct lines. You get it when you send your bundle to

The Pear Laundry Company

Launderers to Particular People.

Phone M. 1085. 15 W. Bijou.

FURNITURE
AND HOUSEFURNISHINGS.
Cash or Credit.

The Peoples
Opp. North Park.
209 North Tejon Street.

DON'T MISS THIS.
Human Hair Goods of all descriptions, in latest styles, including natural gray and white.
MISS EVELYN OF NEW YORK
At Madam Hillmer's,
6 Pikes Peak Ave

Think what it means to you to have your cleaning and pressing done carefully and thoroughly—the lowest prices.
THE EL PASO CLEANING AND PRESSING CO.
Phone 667. 10 E. Kiowa.

We move on Monday to our new quarters at 4½ E. Pikes Peak Avenue.
The Richard Willis Studios
11 E. Kiowa.

DYNAMITE HIT BY TRAIN EXPLODES, INJURING TWO

LOS ANGELES, June 30.—Three men were injured two probably fatally today at Tunnel station, about 10 miles north of Los Angeles on the Southern Pacific railway when a southbound freight train ran into a push car on which were 25 cases of dynamite. The dynamite exploded and the engine and five cars were derailed. The engineman and a laborer were seriously injured.

UNWELCOME ADVICE

Kind friend, whined a beggar I'm trying to get to Glasgow, and I've got the price of a ticket all but the sixpence. Will you help me out?

"No, but I can give you some excellent advice, replied the gentleman he addressed. "Take the train to within a sixpenny fare of Glasgow, and then walk."

[illegible]

(Continued From Page One)

the drawing of indictments, with which we are so familiar, are unknown. It may be said generally, therefore, that the procedure in England, in both civil and criminal actions, is far simpler than in any state in this country."

Mr. Judson made the statement that "in the promptness and efficiency of our judicial system in the enforcement of public and private rights, we are in the United States far, far behind England and her colonies, and indeed, any country of the civilized world."

Quotes Judge Amidon.

He quoted from a report by Judge Amidon of the United States court of South Dakota to the Minnesota Bar association in 1906, to the effect that the American Bar association in 1897 found that in 60 per cent of the cases reviewed in the appellate courts of this country, the appeals turned upon questions of pleading and practice, and that investigation showed worse conditions since that date. In England, according to Judge Amidon, new trials in the high law courts were granted in less than 3½ per cent of the cases during the same period that more than 40 per cent were granted here.

Mr. Judson went deeply into the subject, reviewing the organization of our government, its political development and complex federal system, together with rigid written constitutions, both in the state and nation. These have caused the lawyers and judges, he said, to become strict constructionists and so affected with the spirit of what may be termed legalism, that they ignore the substance in searching for technical arguments and objections.

"The evil," he said, "therefore lies deeper than in any statutory forms of procedure. We find today in the states which have adopted such reform codes, the same complaints of the delays of the law as are found in the states which have adhered to the common law pleading." He cited instances of this.

Situation Indefensible.

The speaker declared that the situation in this country in the administration of justice is the more intolerable, "and indeed indefensible," because investigation has shown that "extreme technicality is the sign of an undeveloped system of law, in which legal rights are subordinate to the procedure to enforce them; wherein the substance is secondary to the form."

"The important fact, therefore, in this progressive development of our jurisprudence is the growing recognition that the demand for simplicity in procedure does not spring from ignorant reformers or radical iconoclasts, but is a progressive step in a rational advance of progressive jurisprudence. Forms were regarded with superstitious reverence in the early stages of society, but we now recognize that the simpler the procedure, the better it serves the purpose."

The tremendous power of the English judiciary is a prime factor in the progress of the administration of justice in that country, according to Mr. Judson. He pointed out that they are appointed for life, instead of being elected for comparatively short terms, as here, and that the prevailing social system gives the judges in England a vastly greater prestige than is enjoyed by the judiciary in the United States. The speaker cited that questions of pleading and evidence and of practice are infrequent in England, because the judges discourage them while here judges in the state courts cannot, as a rule, express any opinion to the jury except in writing, or not at all, upon the facts in evidence.

System, Not Courts, to Blame.

He stated that much of the criticism directed here against judges for alleged technical decisions and consequent delays, is unfair, since the existing system, and not the courts, are to blame.

The true remedy, he said, must be found in the repeal of such constitutional and statutory provisions which restrict the judges and in the granting of control to the judges over the procedure of the courts, this procedure to be regulated by their own rules. It is this reform, said Mr. Judson, which has worked such a revolution in the judicial procedure of Great Britain, having practically removed the questions of practice from their appellate courts.

Another cause for delay, he said, is the overwhelming accumulation of case law in our printed reports, the enormous volume being such that an exhaustive research by precedent has become impossible. The American Bar association decided as impractical suggested remedies such as restriction of right of appeal, nonpublication of dissenting opinions, etc., but declared in favor of writing shorter opinions, especially in cases turning on facts and those not useful as precedents.

Codification has also been suggested as a remedy, said Mr. Judson, but we have no central government authority to summon the great jurists of the United States to the task of reducing our written law to a code which shall have official sanction. He pointed out, however, that there is proceeding a tacit and quasicodification consistent with the character of our people and institutions. He referred to the tacit codification in the contribution of our treatises and cyclopedias to the statement of the written law and other instances.

Tennessee's Method.

The state supreme court of Tennessee has caught up with its docket, after being years behind, by refraining from writing opinions except in cases which in its judgment are important as precedents. Mr. Judson then brought up a subject of vital interest to every lawyer and jurist in Colorado—the delay of the supreme court in this state, which is three years behind its docket. His own state—Missouri—is in the same dilemma, and Mr. Judson said that the intermediate appellate courts and commission to assist the court in writing decisions, such as provided for by the last Colorado assembly, have not proved successful. He declared them to be "ineffectual, though they may seem to palliate the evils of existing conditions." He said, however, that one part of the Colorado act may be effective that providing that the preparation of written opinions giving reasons for the conclusions reached, especially in the affirmance of judgments, shall be discretionary, and the court may, in its opinion, dispense therewith in such cases as it shall be so advised."

Mr. Judson said: "This suggests that your supreme court has held, in harmony with other states, that the requiring of written opinions as to its reasons in decisions is discretionary with the court. This was undoubtedly the rule at common law."

He then exhaustively took the subject of written opinions, quoting well-known authorities.

Coming back to causes of our poor administration of justice, Mr. Judson pointed out the short terms, meager salaries and lack of discretionary power by the judges to charge the jury. This, in effect, he said, makes "the trial judge but an umpire between contending counsel."

Dignify the Judiciary.

"We cannot hope to remedy this situation," said the speaker, "until we enlarge and dignify the position of the judge, until we place in the judiciary the power of making rules for the conduct of the business of the courts and recognize the rightful discretionary power of the courts in determining in what causes they should give the reasons of their judgments."

Another phase of the question was taken up—the method of selecting the judiciary. Mr. Judson paid a warm compliment to the "high and discriminating intelligence of the American people" in their choice of judges, whom he characterized as ranking high in ability and character, as a rule.

He voiced his disapproval of the much-discussed recall of the judiciary in the following:

"Such a proposition as that of the recall applied to the judiciary, whereunder the discharge of judicial duty would be subject to the continuing threat of dismissal in case of popular disapproval of the performance of duty, I cannot but think is a direct blow to the judicial independence, which is an essential to our political system and would certainly aggravate the existing imperfections in the administration of justice.

"The true remedy, therefore, lies, not in the further depreciation of the judicial office, but on the contrary, in its elevation and increased dignity. We must elect judges who are worthy to be trusted, and no step can be taken more fatal to the hopes of remedying this existing discredit of our judicial administration than in the further subjecting of our judges to the passing waves of popular whims and prejudice.

"Every effective remedy which has been suggested for the existing congestion and inefficiency of our appellate courts involves an increased discretion and independence in the members of our judiciary."

Signs of Progress.

"The speaker concluded as follows:

"I would not have you or anyone think that there are no encouraging signs of progress. The fact that we have agitation is itself a cheering sign. Indifference in the face of these depressing conditions would be the worst possible condition. It is far better that reform should come from within the bar than from ill-considered legislation without the bar. I do not advocate rash and ill-considered measures of reform. Our profession is rightly conservative. Burke said in his speech against Hastings: 'Justice is a circumspect, cautious, scrutinizing principle, full of doubt, even of itself, and fearful of doing injury.'

"We have encouraging signs in different states that the public opinion, guided and guided by men of our own profession, is seeking a remedy for these conditions. The juvenile court established in Denver has been copied in many states of the country. Chicago has established a municipal court, which no doubt will be followed in other cities, where simplicity of procedure and summary remedies have literally brought justice to the masses of the people.

"Let us take courage from these examples and illustrate in our day and generation that we are worthy followers of those members of our profession who, disregarding all personal interest, have been the leaders in the movements for rescuing the law from the shackles of feudalism and barbarism, in making it an effective servitor of mankind."

Much interest was also shown in the annual address of President Hayt, who confined his paper almost exclusively to the rights of this state in using water from interstate streams. He said that the officers of the reclamation service "from the highest to the lowest," have always been unfair to Colorado, particularly since the decision in the Kansas-Colorado case. He said in part:

President Hayt's Paper.

"You will recollect that in that case the government's contention that it had the right to control the waters of the Arkansas river was decided to be unfounded, while the claim of the reclamation service to the right of control of the waters of the unnavigable streams in the various state was repudiated except as to the public lands and the reclamation act was all but declared to be in violation of the federal constitution.

"The liberal manner in which the executive officers of the federal government are disposing of our water rights would be amusing if it were not tragic. Perhaps the worst phase of the whole situation at the present time is that no preparation has been made by Colorado to check this assumption of power, and lapse of time may result in these claims ripening into rights.

"Recurring again to the modified order of 1907, it will be remembered that it provides no further rights except for nominal amounts shall be granted until further investigation shall be made, etc. The federal government has been making these investigations for 10 years last past and at times has had a large number of men engaged in this work, and from past experience, we know that such investigations are made for one purpose only, viz., to fortify the claims of the federal government."

Urges Immediate Action.

President Hayt urged the necessity of immediate steps to protect Colorado in the various disputes over water rights on interstate streams. The last legislature made an appropriation "to investigate the acts and claims of the interior department, the reclamation service and the forest service of the federal government, to ascertain whether or not the right of this state to control distribution of the waters thereof within its borders is thereby in any way unlawfully limited or interfered with or infringed upon or about to be interfered with or infringed upon." "This act," said President Hayt, "also empowers the committee given charge of the appropriation and investigation to employ counsel if necessary. The situation is imminently critical. The chief industry of our state and that upon which all prosperity depends—farming—is threatened, and it behooves our people to leave nothing undone in the way of preparation to meet the emergency.

"If the total of appropriations is excessive and this one shall fall in a class where it cannot be honored under the law, we should be so advised at once, in order that the emergency can be promptly met and the work started, even if private subscriptions must be relied upon to advance the expenses as they shall accrue."

"The legislature, in this act, wisely gives the investigations first consideration and follows this by authority for the employment of counsel. It is eminently proper that the investigations should first be provided for; and while the employment of counsel learned and experienced in these matters is necessary, those so employed should agree that their compensation should be secondary to the payment of the cost of such investigations.

Importance of Gauges.

"I have not overlooked, and I do not underrate, the importance of gauging the streams within this state, although for the reasons stated, I regard it as of secondary importance to the investigations in the lower state. The statute provides certain filing fees to be collected by the state engineer for work done in his office, and also provides that these filing fees shall constitute a gauging fund and shall be available for the expenses and salaries required for gauging streams, rating ditches, making seepage measurements and like investigations.

"In regard to this fund, the state engineer, in his biennial report, recently issued, says that upon November 30, 1910, there was a balance in this fund of $7,986.85. Here we have a large fund which should have been used for the purpose of gauging the streams, etc., but which, as I understand, was left in the treasury without being so used, and the question naturally arises: Why was not this fund used for the purposes designated?

"From what has been said, I deduce the following conclusions:

"1. That we should see to it that upon the interstate streams mentioned, investigations should be commenced at once in the lower state and diligently prosecuted until the work is fully completed.

"2. That the streams within the state should be gauged, ditches should be rated and seepage measurements taken with all possible dispatch and continued for an indefinite time.

"3. That some arrangement should be made by the state to test the right of the federal government to deny to the citizens of Colorado upon the head waters of the Rio Grande and its tributaries rights of way for ditches, canals and reservoirs as provided by the acts of congress."

Address by N. C. Miller.

The address by N. C. Miller on The Growth of Federal Power attracted much attention. He reviewed the struggles between state and federal power and expressed optimism for the future. Although he believes that the early feeling of jealousy has been largely dissipated, Mr. Miller said that there still remains a desire for a strong state government and a dislike for the administration of home affairs by bureaus in Washington. "But there is a striking difference between what is now considered local and what was deemed local in the early days. In the early days when the battle between state and federal powers was first begun people were accustomed to assemble in towns and talk over affairs which interested them. These towns were widely separated and the people of one part of the country were not in touch with the residents of other parts. Today, all is changed. Commerce is carried on with foreign countries more easily than it was between neighborhoods in the olden days. Because of the tremendous growth of the country, its transportation, telephone and telegraph facilities, questions which were once strictly local have become national.

Courts Largely Instrumental.

And then Mr. Miller pointed out the part that the courts have played "in a government where every federal law must find its sanction in the constitution" and where substantially every state law must pass the scrutiny of constitutional restrictions and limitations. It is not surprising, he said, that courts have much to do with the growth of law. It is rare that a new law to correct an old abuse is submitted to without protracted litigation. Where people are permited to dispute the validity of every law, a wide field for legal battles surely exists. Where the phraseology of a constitution is so general as is the case in our grant of federal powers, it necessarily follows that the construction by our judiciary of the implied powers become most important. "I therefore believe," he said, "that much of the criticism charging the federal supreme court with judicial legislation is unjust and unmerited. It is our contention that the increasing federal power is not the result of usurpation, but of the natural growth of the country. What was a domestic concern in the times of Washington, is no longer confined to the narrow sphere of a county or state. The great changes in transportation, communication and travel, make almost every question of today one of national concern."

Two Sources.

Mr. Miller attributed the rapid growth of federal power to two sources, the doctrine of national sovereignty and the doctrine of implied powers. In explanation of the power of sovereignty he pointed out as examples the Chinese exclusion act, which gives the customs officer authority to determine whether a Chinaman seeking to land comes within the exceptions permitting some that are on the public domain where the federal authorities control government lands regardless of the states in which they are situated and the regulation of commerce. The speaker expressed the belief that it was the fourteenth amendment which settled the relation between the states and the federal government. "No state shall make or enforce any law which shall abridge the privileges or immunities of the citizens of the United States, nor shall any state deprive any person of life, liberty or property without due process of law."

In conclusion Mr. Miller said:

Will Continue to Grow.

"[illegible] and supervisory power is lodged, all history shows that it will continue to grow and extend, the development of this country, the closer relations which it is gradually assuming with foreign countries, its ambitious efforts to extend commerce, the vast power delegated under the treaty making provision of the constitution, about that subjects which [illegible]

WE WISH TO ANNOUNCE the best June business we ever had. Sales records broken

The GANO DOWNS

Our Man Shaffner & Mark, and Marcoco Clothes.

Our regular summer stock of Sack Suits, fancy, plain blue and black; Overcoats and Fancy Raincoats, Golf Trousers and broken lines of Riding Breeches.

$35 Suits now $25.75
$30 Suits now $22.75
$25 Suits now $18.75
$20 Suits now $15.00
$15 Suits now $11.75

Your choice of a large variety of patterns in all wool fabrics, cut to the latest style, and a good fit with no extra charge.

The GANO DOWNS Co.
At Gano-Downs Corner. Tejon at Kiowa.

MANITOU BATH HOUSE
OPEN FOR THE SEASON.
PHONE MANITOU 49.
Soda Baths, Swimming Pool. All kinds of Baths and Massage given. Pool reserved for private parties. Hairdressing and Manicuring Parlor.

$[illegible] NATIONAL BANKS

WASHINGTON, June 30.—The total reserve held by 7,277 national banks at the close of business on June 7, the last call by the comptroller, was $1,478,140,795, an average of 22.10 per cent and $121,870,915 above the amount required to be held by law. The percentage in the central reserve cities has increased to 27.37 per cent.

Compared with their condition on June 30, 1910, all the national banks show an increase of $486,423,977 in their total resources; $150,679,600 in loans and discounts, and $190,774,844 in individual deposits.

The only decreases in any items are in United States government deposits and re-discounts, but these are slight.

In comparison with their condition on March 7, 1911, the date of the previous call, the combined banks show increases of $52,799,736 in loans and discounts, $38,594,481 in cash and $173,367,065 in deposits.

New York city shows a loss in loans of $12,351,123 but gains in cash of $10,582,050 and in deposits of $84,201,029. The other reserve cities in the eastern states show gains in loans of $4,884,790 in cash of $8,837,901 and in deposits of $27,124,767.

The country banks in that section show gains in loans of $11,446,[illegible] in cash of $3,519,924 and in deposits of $20,162,933.

A summary of the eastern states shows gains in all as follows: Loans $3,982,[illegible] cash $[illegible] and deposits $131,4[illegible]. The [illegible] gains in loans of $[illegible] in cash $9,142,[illegible] and deposits $17,446,[illegible].

The city of New York shows a loss in each as follows: Loans $4,[illegible] cash $1,981,614, deposits $[illegible].

The other reserve city banks in the middle western states show gains in loans $2,[illegible] cash $3,[illegible] and deposits $6,616,183.

EXTRA TRAIN

The Cripple Creek roads put on another train, leaving here at 8.30 a. m. This is in addition to the present train which will continue to leave at 10.40 a. m. One train will return "Short Line," arriving 6.05 p. m., and one will come back "Midland Route," arriving

[illegible] SO HOT WATER [illegible]?

If you do, and haven't a Gas Water Heater, you are missing one of the greatest conveniences of modern times.

A Gas Water Heater installed $10.00

The Colorado Springs Light, Heat and Power Co.
107 E. Kiowa
Phone Main 2400

"Seeing Colorado" AUTOMOBILES.
THE GARDEN OF THE GODS THROUGH GLEN EYRIE ACROSS THE HIGH MESA
This company has operated at Denver and other cities for 15 years and is recognized by every Great Railroad and Excursion Company as the Best Sightseeing Service in the world.
If you want Neat Reasonability and Guaranteed Service That Means Something patronize the big Red Autos
At the Busy Corner Drug Store.
DON'T BE MISLED

A GOOD BUSINESS MAN

From Everybody's Weekly

Doctor—Now, Mr Macdonald, I must take your temperature.

Macdonald (nee Lassie)—[illegible] you cannot. Every [illegible] is [illegible] of my wife.

NEWSPAPER ARCHIVE®
NEWSPAPER ARCHIVE®

THE HUB

Men's and Boys' Department Main Floor.

All Our Men's and Young Men's Suits

Tailored by Alfred Benjamin and Society Brand

You have a great lot of clothes to choose from. It's about as complete a showing of snappy styles, handsome fabrics and exclusive weaves as you've ever looked at. You'll find that value is much higher than price 25% higher. All our fancy suits, blues and blacks included.

$15.00 Suits now...$11.25 *$22.50 Suits now...$16.90*
$18.00 Suits now...$13.50 *$25.00 Suits now...$18.75*
$20.00 Suits now...$15.00 *$30.00 Suits now...$22.50*

Great Clearance of Boys' Suits

Boys' suits, 6 to 17 years. All wool suits in gray or brown mixtures, finely tailored. Double breasted models, some with 2 pairs of knickers,

Children's wash suits, 2½ to 10 years. Russian and sailor styles. A dainty lot in white, neat stripes, tans and blues, at

NO SPRINGER AGREEMENT

DENVER, June 30—Postponement of the argument for temporary alimony for Mrs. John W. Springer, wife of the wealthy banker and stockman of Denver, and who was sued for divorce, as an outcome of the Henwood-Von Phul difficulty, gave rise today to reports that the Springers had reached an agrement and that there would be only a formal hearing when the case came to trial

Attorneys for both Mr and Mrs Springer deny the reports. The hearing was postponed merely to allow the judge and the attorneys to attend a funeral of a well-known member of the bar.

Mrs. Springer was today served with a subpoena to appear as a witness in the trial of Henwood for the murder of S L Von Phul of St. Louis.

It is stated on good authority that Mrs. Springer will fight for $25,000 alimony, the retention of her favorite automobile and jewels and for the right to the continued use of the Springer name. Neither Mr Springer nor his attorney would discuss the case

KING GEORGE ISSUES MESSAGE OF THANKS

LONDON, June 30—King George tonight issued a message of thanks to his subjects throughout the empire for the loyalty expressed during the coronation period. His majesty says it has encouraged him to go forward with the renewed hope that whatever perplexities and difficulties may arise, he and his people shall unite in facing them, and the ultimate outcome will be to the common good.

LORIMER PRIMARY [illegible] TO TAKE RECESS

WASHINGTON, June 30—For five hours today Edward Hines, the wealthy Chicago lumberman whose name has been connected with an alleged Lorimer election fraud, underwent cross-examination before the Senate Lorimer committee. When the committee adjourned until tomorrow the witness was told his two-day ordeal was ended. The committee probably will take a recess tomorrow for several days.

Both Senator Lorimer's friends and opponents expressed satisfaction with the result of the cross-examination. Attorney John H. Marble, who conducted it for the committee, announced he would follow out all leads which had been suggested to him.

To the list of those whose testimony Mr. Hines contradicted yesterday he added that of Herman H. Hettler, head of a big competing lumber company bearing his name, who testified at Springfield.

Time and again Hines was asked if he might not have been mistaken about Senator Aldrich having told him that President Taft would do anything possible to effect Mr. Lorimer's election.

Was No Mistake.

"It was impossible for me to have been mistaken, because I put the substance of what he said in a telegram, which I have," said the witness. He said he had never seen a denial of his testimony from the White House, after his testimony at Springfield.

There was a long cross-examination regarding the Union League club conversation in 1909 at which Mr Funk charged that Mr Hines asked him to contribute $10,000 to a $100,000 Lorimer election fund and at which Mr Hines said Mr. Funk asked for the privilege of contributing to Mr Lorimer's election fund.

Mr. Marble asked Hines if he was indignant when he first heard of Funk's testimony.

"I think nothing in my life had ever made me so indignant," replied the witness.

When asked why he did not call up Mr. Tilden the first thing when he heard of it Hines replied that he wanted to read the facts first. His reason, he said, for not calling up the next day was that he was so indignant he did not know what to do A moment later he gave as his reason that he wanted to consult his attorney before he discussed so serious a matter

No Faith in Jury's Secrecy.

In reply to a question as to why he did not tell Governor Deneen what he knew about the conversation, Hines replied that the governor knew that the witness had not talked to him from Cook's room but from the bank. He further stated he did not consider himself under any obligations to give the governor the facts in the case. Later, when asked what there was in the hotel talk that led him to want to conceal it from the state's attorney he replied that he feared that it might embarrass Governor Deneen or Mr. Lorimer and that the public at large was not interested. In conclusion Mr. Hines was asked if they would have been injured by the conversation being repeated under the oath of secrecy in the grand jury room and replied that his experience had been that statements under such circumstances were equivalent to broadcast publication

TOMORROW

The Cripple Creek roads put on another train, leaving here at 8 30 a m. This is in addition to the present train, which will continue to leave at 10.40 a. m. One train will return "Short Line," arriving 6:05 p. m, and one will come back Midland Route, arriving 6.55 p m.

CRIPPLE CREEKERS SUE CIRCUS FOR DAMAGES

CRIPPLE CREEK, Colo, June 30—Three actions were commenced in district court against the Cole & Rogers circus, each plaintiff asking $5,000 damages for personal injuries as a result of the collapse of the circus seats during an exhibition here Wednesday night.

Wide colored ribbon and narrow widths of silk are used in all sorts of sash effects

[illegible] STOLEN IN [illegible]

CHICAGO, June 30.—Forty-nine automobiles valued at more than $125,000 have been stolen in Chicago since June 1, according to the police records. The automobile thieves, according to the police are of two general classes, the "joy riders" and those who steal to sell. The machines taken by the first class are usually recovered after they have been abandoned in some out of the way section. Few of the machines stolen by the professionals are ever recovered by their owners. It is the opinion among automobile owners and dealers that a completely organized "fence" is in existence, which is used as a clearing house by the thieves.

Under the new law which will go into effect within a few days, all automobile thefts will be classed with felonies with penitentiary sentences as punishment. This is expected to have a tendency to decrease the thefts.

INDICTED WIRE TRUST HEADS IN CONFERENCE

NEW YORK, June 30—The federal indictments against nine wire pools, several of which have been out of business since 1909, and 84 wire manufacturers and their employes on charges of restraining trade in wire products were subject matters of consideration today by several of the defendants and their counsel. The defendants will appear in person or by counsel before the United States circuit court next week None of the defendants had any statement to make today though one of the counsel in the case remarked that he did not think the cases would ever come to trial

District Attorney Wise of the United States court, with two of his assistants who assisted in preparing the cases, have left the city for a brief vacation Assistant District Attorney Forr when asked today if the wire indictments meant the inception of further indictments against steel makers replied that information on that point would have to come from the department of justice at Washington

EIGHT KILLED BY FALLING BUILDING IN BUFFALO, N. Y.

BUFFALO, N. Y., June 30.—Eight workmen were crushed to death and seven others seriously injured today in the collapse of the roof and other portions of the Buffalo water department's new pumping station The dead were buried in a pit where they were working, beneath hundreds of tons of steel, brick and mortar. Most of the injured were at work on the roof which was 300 feet long and 100 feet wide About 200 feet of this suddenly fell in from some cause not yet determined

DENVER NATIONAL BANK TO SELL PANAMA CANAL BONDS

DENVER June 30—The Denver National is the only bank in this city to obtain a share in the sale of the government's $50,000,000 Panama canal bond issue, according to advices received in this city yesterday The Denver National plans to dispose of $150,000 of the bonds

ENTOMBED MINERS ALIVE

AMERICAN FORK Utah, June 30—The fight for the lives of the two miners imprisoned in the Whirlwind tunnel by a cavein bids fair to succeed The rescuers, after 36 hours' work, have forced an air pipe through the obstruction and can talk with the imprisoned, both of whom are unhurt.

IS WITHDRAWING TROOPS

WASHINGTON, June 30.—Leaving on the Mexican border a military force adequate to meet any emergency that might arise, President Taft authorized the withdrawal of the maneuver division of four regiments of infantry, the Ninth cavalry and the Fourth field artillery. The infantry regiments to be withdrawn have not yet been selected

The birth rate of Massachusetts has averaged the same each year for 35 years.

FXTRA: FXTRA: FXTRA!

4th of July Sale

Saturday and Monday Only

Lot 1

CHOICE OF 400 SUITS, $25.00 AND $28.00 SPRING AND SUMMER SUITS. SALE PRICE.....$12.95

THE SEASON'S BEST STYLES AND PATTERNS IN PLAIN AND FANCY WORSTEDS, SERGES AND CASSIMERES; 125 PLAIN BLUE AND FANCY FRENCH SERGES INCLUDED IN THIS LOT.

Lot 2

Choice of 225 Suits, $20.00 and $22.50 values, cut and tailored in the most approved New York styles, in an endless line of patterns. Sale price.....$15.75

Lot 3

Choice of 194 Suits, $16.50 and $18.00 values, perfect in style and workmanship, scores of the season's best styles. Sale price.....$7.95

EXTRA SPECIAL

Men's, Ladies' & Children's Shoes & Oxfords

WE ARE HEAVILY OVERSTOCKED AND OUR PRICES ARE CUT DEEP

$1.50 Children's Shoes and Oxfords. Sale price ..... 95¢
$1.75 Children's Shoes and Oxfords. Sale price $1.20
$2.00 Children's Shoes and Oxfords. Sale price $1.45
$2.50 Boys Shoes and Oxfords. Sale price $1.85
$2.50 Ladies' and Men's Shoes and Oxfords. Sale price.....$1.85
$3.00 Ladies' and Men's Shoes and Oxfords. Sale price $2.35
$3.50 Ladies' and Men's Shoes and Oxfords. Sale price.....$2.65
$4.00 Ladies' and Men's Shoes and Oxfords. Sale price $3.15

Special Hat Sale

$2.50 SOFT AND STIFF HATS THE SEASON'S LATEST NOVELTIES, ALL STYLES, SHAPES AND SIZES. SALE PRICE.....$1.45

Furnishing Specials

75c Shirts. Sale price..... 50¢
$1.00 Shirts. Sale price.....75¢
$1.50 Shirts. Sale price.....$1.15
50c Neckwear. Sale price..... 35¢
35c Silk Lisle ½ Hose. Sale price...20¢
65c Ribbed Underwear. Sale price...45¢

A. SHAPIRO

17-19-21 E. HUERFANO ST. COLORADO SPRINGS, COLO.

At the Busy Grocery

[illegible]

20-lb. Boxes Fine Cooking Apples.....$1.00
24-quart Boxes Pie Cherries.....$2.25 and $2.50
24 quart Boxes Gooseberries.....$2.25 and $2.50
24-quart Boxes Red Currants.....$2.25 and $2.50
24-pint Boxes Red Raspberries.....Market Price
24-pint Boxes Black Raspberries.....$2.25
Florida Fresh Pineapples, 3 sizes.....15¢, 20¢, 25¢
Colorado Fresh Apricots, 5-lb. basket.....45¢
1 Crate (4 baskets) Colorado Apricots.....$1.75
Royal Ann Eating Cherries, lb.....30¢
Fine Sour Cooking Apples, 4 lbs.....25¢
Gooseberries, Currants, Cherries, quarts.....10¢
Fancy Cantaloupes, each 10¢.....3 for 25¢
Fancy Fresh Watermelons, lb.....2¢
California Valencia Oranges, dozen.....25¢ to 50¢
Florida Grape-Fruit, each.....10¢ and 12½¢
Fancy Ripe Bananas, dozen.....25¢
Large Juicy Lemons, per dozen.....35¢
New Colorado Peaches, 2 lbs 25¢; per box.....$1.25

[illegible]

Fancy Spring Lamb Hindquarter.....$1.75
Fancy Spring Lamb Forequarter.....90¢
Fresh Dressed Hens (head and feet off) lb.....17¢
Fancy Fresh Dressed Broilers, lb.....35¢
Fresh Mutton Legs, (fancy) lb.....15¢
Fancy Veal Roasts, per lb.....15¢
Fresh Loin Pork Roasts, lb.....15¢
Fresh Loin Pork Chops, lb.....15¢
Fresh Beef Brains, per set.....10¢
Fancy Pickled Beef Tongues, lb.....15¢
Pickled Pork (it's fancy) lb.....17¢
None Better, Swift's Premium Hams (whole) lb.....20¢
Swift's Premium Bacon (strip) lb.....28¢
Standard Smoked Hams, lb.....16¢
Standard Sugar Cured, by strip, lb.....19¢
Fancy Rolled Beef Roast, no bone, lb.....20¢ and 22¢

[illegible]

Extra Fine Solid Cauliflower, 2 lbs.....25¢
Colorado Wax or Green String Beans, 2 lbs.....25¢
Head or Leaf Lettuce (large size).....5¢
Nice Bunch Turnips, 3 bunches.....10¢
Fine New Beets (tops on) 3 bunches.....10¢
Fancy New Carrots, 2 bunches.....5¢
Extra Fancy Egg Plant, each.....10¢ and 12½¢
New Colorado Celery, 1 stalk.....10¢
Hothouse Cucumbers, each.....10¢
Rhubarb, fresh and brittle, 10 lbs.....25¢
New Colorado Cabbage, lb.....6¢
Fancy Green Stewing Onions, 3 large bunches.....25¢
Fancy Fresh Spinach, 2 lbs.....15¢
Fresh Telephone Peas, 4 lbs.....25¢
Colorado Asparagus, per lb.....10¢
Fresh Mint and Parsley (bunch).....5¢
Long Radishes, 2 bunches.....5¢

The [illegible] Grocery Co.

115 South Tejon. Phone 37
1201 North Weber. Phone 451

HORATIO BOTTOMLEY MUST PAY $250,000 DAMAGES

LONDON, June 30—Horatio Bottomley, editor, newspaper proprietor, financier and independent liberal member of parliament for South Hackney, was condemned by Lord Chief Justice Alverstone today to pay $250,000 damages to the estate of the late R. E Master, a retired Madras civil servant.

It was claimed that Bottomley had obtained $285,000 through misrepresentation by selling worthless shares in numerous undertakings promoted by Bottomley himself.

The plaintiff was Mrs Curtis, a daughter of Master The lord chief justice granted a stay of execution on condition that the whole $250,000 be paid in to the court within a week.

THREE MEN KILLED BY BURSTING FLY WHEEL

SAULT STE. MARIE, Mich., June 30.—Three men were killed when a huge fly wheel burst in the drying room at the coke ovens in Sault Ste. Marie, Ontario. All three victims were about to quit work for the day and were passing the wheel when it suddenly flew to pieces.

PUEBLO AND RETURN $1.35 VIA RIO GRANDE

Sell July 1st, 2nd, 3rd and 4th Return Limit July 5th

8 Daily Trains 8

Tickets and Information

One-Two-Three E. Pikes Peak Ave.

Phone Main 96

A BOLD STEP

To overcome the well-grounded and reasonable objections of the more intelligent to the use of secret, medicinal compounds, Dr. R. V. Pierce, of Buffalo, N. Y., some time ago, decided to make a bold departure from the usual course pursued by the makers of put-up medicines for domestic use, and so has published broad-cast and openly to the whole world, a full and complete list of all the ingredients entering into the composition of his widely celebrated medicines.

Thus Dr. Pierce has taken his numerous patrons and patients into his full confidence. Thus too he has removed his medicines from among secret nostrums of doubtful merits and placed them in a class all by themselves by making them remedies OF KNOWN COMPOSITION. By this bold step Dr. Pierce has shown that his formulas are of such excellence that he is not afraid to subject them to the fullest scrutiny.

Not only does the wrapper of every bottle of Dr. Pierce's Golden Medical Discovery, the famous medicine for weak stomach, torpid liver or biliousness and all catarrhal diseases wherever located, have printed upon it *in plain English*, a full and complete list of all the ingredients composing it, but a small book has been compiled from numerous standard medical works, of all the different schools of practice, containing very numerous extracts from the writings of leading practitioners of medicine, endorsing *in the strongest possible terms*, each and every ingredient contained in Dr. Pierce's medicines. One of these little books will be mailed free to any one sending address on postal card or by letter, to Dr. R. V. Pierce, Buffalo, N. Y., and asking for it.

From this little book it will be learned that Dr. Pierce's medicines contain no alcohol, narcotics, mineral agents or other poisonous or injurious agents and that they are made from native, medicinal roots of great value; also that some of the most valuable ingredients contained in Dr. Pierce's Favorite Prescription for weak, nervous, overworked, "run-down," nervous and debilitated women, were employed, long years ago, by the Indian women for similar ailments affecting their squaws. In fact, one of the most valuable medicinal plants entering into the composition of Dr. Pierce's Favorite Prescription is known to the Indians as "Squaw-Weed." Our knowledge of the uses of not a few of our most valuable native medicinal plants has gained from the Indians.

As made up by improved and exact processes, the "Favorite Prescription" is a most efficient remedy for regulating all the peculiar functions, correcting displacements such as prolapsus, anteversion and retroversion, overcoming painful periods, toning up the nerves and bringing about a perfect state of health. Sold by all druggists in liquid form

PAINTER SET AFIRE WHILE 250 FEET ABOVE EARTH

PITTSBURG, June 30.—Two hundred and fifty feet above the ground, suspended by a rope that was burning and his clothes blazing from naphtha and carbon oil, Chris Sinkas, a stack painter, 36 years old, made his way down hand under hand to earth, while a crowd of men stood horrified at the Westinghouse Electric and Manufacturing company's plant in East Pittsburg yesterday. He held a rope in his left hand to regulate the speed of his descent, at the same time using his right hand in an effort to beat out the flames.

When Sinkas reached the ground his clothing was almost entirely burned from his body, he was terribly burned about the right hand and arm, chest and face, and his left hand was raw and bleeding from being torn by the rope as he made the swift descent.

Sinkas was painting a smokestack built recently to a new addition to the power house. Before the tar is applied a mixture of carbon oil and naphtha is applied to the stack to cut off the rust. Sinkas went to the top of the stack. Before starting to work he lighted a cigarette and tossed the lighted match, he supposed, to the ground

Instead the match dropped into a bucket of naphtha and oil. An instant later an explosion occurred and Sinkas, aflame, made his sensational trip down the burning rope

SCIENTIFIC TREATMENT FOR DRUNKS IS URGED

BUFFALO, N. Y., June 30—A bill authorizing the city to establish a hospital and industrial colony for inebriates has been signed by Mayor Fuhrmann The measure was drawn by the Charity Organization society It is designed to make possible the scientific treatment of drunkenness A committee composed of physicians social workers and a judge of the city court appeared before the mayor in favor of the bill

If it is signed by the governor, they will go before the common council to secure the carrying out of its provisions.

SAYS HUSBAND IS BOSS

SPRINGFIELD, Mass, June 30.—These precepts for the guidance of wives and husbands in cases of difference over household economics were laid down by Judge Charles L. Long in the separation case brought by Mrs Edith Marsh against Henry D. Marsh, assistant treasurer of the five-cent savings bank:

The husband is absolute lord and master of the exchequer.

"He is entitled to his meals at any hour he wants them

"He may select such food as he chooses If he wants one food and his wife another, the husband's decision goes

"A servant girl to whom the husband objects must be discharged

"Finally man, who pays the bills, and not woman, is boss."

Judge Long advised the Marshes to patch up their differences Mr. Marsh left the court room wreathed in smiles Mrs Marsh did not indorse the court's opinions and said so.

T. J. LEFTWICH ARRESTED

FORT COLLINS, Colo, June 30—Thomas J. Leftwich was arrested on a statutory charge preferred by Mrs Cole, charging him with immoral relations with her 16-year-old daughter. Leftwich is at liberty on his own recognizance.

CHURCH CONVENTION ENDS

ST PAUL, June 30—Having disposed of several question of importance to the church world besides much routine business the synod of the Norwegian Evangelical Lutheran Church of America this afternoon closed its triennial convention

Soap was known in 629 B C Business of manufacturing it began in London in 1524

NEWSPAPER ARCHIVE®
NEWSPAPER ARCHIVE®

We believe today is the very best day this season to select that Summer Suit.

Several snappy, new, mid-season patterns that you'll like on sight.

—Modeled on the lines of next season's styles.

Then here are two-piece Suits, almost devoid of lining, that are a welcome relief from heavier clothes.

Cool grays, tans and mixtures.

$15, $16.50, $18, $20 and $25.

And white serges form an important part of many Summer wardrobes. Here in the new stripings—

$20 and $25.

Perkins-Shearer Co.

OUTFITTERS TO MEN

"THE HOUSE OF QUALITY"

Our Designing Department

We have had a great deal to say about our designing department and rightfully so for we are the only jewelers in the city that employ a skilled designer who can submit detail drawings in color. These drawings are executed by an artist who has been schooled especially for this work and who portrays in unerring likeness the finished piece.

The Hamilton Jewelry Co.

12 N. Tejon St.

For Artistic Designs.

H. A. Hamilton E. E. Taliaferro

Stock Dyers & Cleaners

THE OLD RELIABLE FIRM

13-15 E. Kiowa. Phone 310.

Manitou Branch Leddy Block, Opposite Postoffice.

Let us clean your summer garments. With our great improvements in our machinery, we can do this work better, cheaper and quicker than ever before.

Cut Prices

FOR LADIES

Skirts cleaned and pressed 75c

Jackets thoroughly cleaned and pressed 75c

Unlined long coats $1.00

FOR MEN

Suits thoroughly cleaned and pressed $1.00

Overcoats thoroughly cleaned and pressed $1.00

Trousers thoroughly cleaned and pressed 50c

Get "Stock Quality" and now "Stock's Low Prices."

WEDDING BOUQUETS for the June bride and bridesmaids.

The Pikes Peak Floral Co.

Let me recommend EL PASO ICE to YOU and YOU will recommend it to your FRIENDS

The El Paso Ice & Cold Storage Company

Phone Main 46 29 N. Tejon St.

A WANT AD IN THE GAZETTE IS WHAT BRINGS RESULTS

NEWS [illegible] ADVERTISEMENT [illegible] PAPER SUNDAY

Chamber of Commerce Has Inquiries for the Tales of Visitors' Doings Here.

An indication of the far-reaching advertising value of the weekly news letter issued by the Chamber of Commerce was shown yesterday afternoon when Secretary Alva W. Henderson received a telegram from the Times-Democrat of Tulsa, Okla., asking why the Oklahoma paper had received no news letters for this season. Shortly after the telegram was received by Henderson from the Times-Democrat, he received a letter from the Tulsa World, making the same inquiry.

The managing editors of the two papers stated that they had used the Oklahoma material in the letters as Sunday features, and asked especially for material on the social doings of people from the Baby state, who are spending the summer in the Pikes Peak region. The weekly news letters, telling how the people of the several states are spending their time here, will be begun by the Chamber of Commerce next week, and will be sent to more than 600 representative papers in Kansas, Oklahoma, Nebraska, Arkansas, Texas, Iowa, Louisiana, Missouri and Illinois.

Dreams of Time When His Tenets Shall Move World Nearer Millennium.

The man whose paper molds the thoughts of thousands of Socialists in the United States, Fred D. Warren, editor of the Appeal to Reason of Girard, Kan., with his wife and three children, is spending the summer at the Memphis cottage, Manitou.

Warren is a great dreamer of the future, of that day when, through the practice of the teachings of socialism, all the wrongs in the world will be righted, and there shall come a real brotherhood of man. He points out the rapid growth which socialism has made in the last decade. His own paper, the Appeal to Reason, has more than doubled in circulation in the last three years, having now a circulation of 500,000.

After discussing the present relations between labor and capital, Warren said yesterday:

"Socialism, or at least its principles, adopted in a general way, is the only thing that will save this nation from a repetition of the French revolution. The present social system with all its injustice to the masses is impossible for many years longer."

[illegible] INCREASE

Indicative of the unusually large numbers of tourists that have been here in the month of June are the June postoffice receipts, which total $782.08 more than for the same month last year. The totals for the month of June this year are $10,938.68, as against $10,146.62 for June of last year. The total for the three months, April, May and June of this year is $30,225.70, as against $28,541.47 of last year, or a gain of $1,684.23 for the quarter that has just ended. According to Postmaster Strachan, the general delivery this year is much larger than ever before for the month of June.

[illegible] NEW [illegible]

Although one of the big features of the Fourth of July in this city for several years past has been the grand fireworks display in the evening at Zoo park, Owner Coughlin has arranged for an exhibition the coming Fourth which will eclipse any of those given heretofore. More than $1,000 worth of fireworks of every conceivable description, many of them new pyrotechnic devices of spectacular illuminative quality, has been secured for this display, which will begin soon after dark and continue for several hours. The central feature of the pyrotechnic feast will be the gorgeous "Battle of Manila," which is one of the most elaborate set pieces ever produced.

NOTICE TO ELKS.

All members of Colorado Springs lodge No. 309, B. P. O. E., are requested to meet at the lodge room on Saturday, July 1, 1911, at 2:45 p. m., for the purpose of attending the funeral services of our late brother, Burt Davis, which will be held in the lodge room.

SAM'L. H. KINSLEY,
Exalted Ruler.

[illegible] STAMPS [illegible] DAY [illegible]

By means of the 20,000 postcards that will be given away today by the Chamber of Commerce, Colorado Springs will receive 20,000 "boosts" in almost every part of the country reached by the United States mails. The cards bear illustrations of Pikes Peak and are beautiful souvenirs of the Pikes Peak region. It is the expectation of the Chamber of Commerce that each person who sends out a card will sign it so that the message to friends may have the personal element which the card, with mere display advertising, would lack. The postcard campaign will continue through the month of July. On each Saturday, the Chamber of Commerce will give away 20,000 cards, each "set" bearing a different illustration of some scenic attraction in the Pikes Peak region.

TOMORROW

The Cripple Creek roads put on another train, leaving here at 8:30 a. m. This is in addition to the present train, which will continue to leave at 10:40 a. m. One train will return "Short Line," arriving 6:05 p. m., and one will come back Midland Route, arriving 8:55 p. m.

SUITS PRESSED 50c

Pantatorium, 17 E. Bijou St.

[illegible] PATENTS [illegible] AN [illegible] DEVICE

According to a dispatch from the United States patent office, Frederic Ayers Johnson, 1419 North Tejon street, has been awarded patent number 996,253 on a dynamo electric machine. His application for patent was filed January 9, 1911.

The description as contained in the specifications is that the device is a "combination with an armature on a field structure which has a pole, the face of which is composed of a plurality of cylindrical surfaces, each having a different center of curvature with a shiftable member arranged between the pole face and armature, the outer periphery of which conforms to the pole face contour."

[illegible] AGAINST [illegible] STATE BOARD

Claiming that the old state land board acted outside its powers in giving 80 acres of land in this city to the State School for the Deaf and Blind, a protest against the action has been filed with the present land board by officials of the Union Printers home, by whom the land was formerly leased. The land in question lies east of the Printers home, adjoining the tract owned by the National Letter Carriers association. Attorney S. H. Kinsley, representing the Union Printers home, will appear before the land board next week to argue the question. The officials of the home declare that the land board acted outside its powers in giving to a state institution land which had been leased and which lease the lessee wished to renew.

[illegible] MEN [illegible] AMENDED [illegible] A WRIT

John C. Leonard, lessee of the Spaulding hotel, through his attorney, R. P. Ady, yesterday afternoon filed in the district court an amended petition for a writ of certiorari to compel the City Council to certify to the causes for revoking the liquor license of the Spaulding hotel. The petition prays that the court compel the Council to restore the license until it has been proved that it was legally revoked.

In his petition, Leonard charges the City Council investigating committee with tendering a false report to the Council.

MANY [illegible] AT [illegible] CARPENTERS' PICNIC

At the Carpenters' annual picnic at Stratton park, Tuesday, July 4, there will be 22 events with prizes aggregating several hundred dollars in merchandise, given by the business men of Colorado Springs and Colorado City.

The picnic will be under the auspices of Carpenters unions Nos. 515 of Colorado Springs, and 417 of Colorado City.

An address will be made at 2 o'clock by Hon. Edward V. Brake, state labor commissioner. A band concert is also on the program.

Among the events of the day will be a potato race, broad jumping contest, (standing), broad jump, (running start), baby race, three-legged race, sack race, shoe lacing contest, fat men's race, fat women's race, apple eating contest, 25-yard dash, egg race, 50-yard dash for girls, nail driving contest, old men's race, 100-yard dash, hop, step and jump and a tug of war.

UTE PASS POINTS
SUNDAY TRAIN

9:00 a. m. C. M. Ry. 9:00 a. m.
Home 5:30, 6:55 and 8:15 p. m.

66 MARRIAGE LICENSES, 17 DIVORCES FILED IN JUNE

The clerk of the county court during last June issued 66 marriage licenses. Seventeen divorce suits were filed in the same time.

Thirteen of the divorces were filed in the county court and four in the district court. The number of marriage licenses is above the average for June.

Marriage licenses were issued yesterday to John Fruikey, 23 years old, and Miss Elizabeth Kerekes, 19 years old; and to Donald C. Merrill, 27 years old, and Miss Amelia May Chase, 25 years old, all of this city.

Fireworks Jno. W. Garrett Fireworks 7 East Huerfano.

CANDY SPECIAL

Saturday July 1st

You will like these Peanut Butter Kisses 20 cents a pound.

Chocolates, 20 cents a pound.

Peanut Bar 15 cents a pound.

Taffies 15 cents a pound.

In our bakery department, don't overlook our Torte Cakes and Lady Baltimore.

MUETH'S

26 N. Tejon.

THESE ITEMS ON SALE ONLY AFTER SEVEN P. M.

5c Gloves 39c

Ladies' Lisle Gloves, in white, tan and black, also colors in silk gloves, regular 50c. After supper ..... 39¢

5c Corset Covers 39c

Embroidery and Lace Trimmed Corset Covers, all sizes, regular price 50c. After supper ..... 39¢

Wool Remnants 5c

½ yard long and 36 to 54 inches wide, all colors and kinds and values up to $3.00 yard. After supper, per strip ..... 5¢

20c Percalines 10c

27 inches wide, in white and all colors, regular price 20c. After supper ..... 10¢

$1.35 Lace Curtains 48c

White and Ecru Curtains, 3 yards long and extra wide, regular price $1.35. After supper, pair ..... 98¢

12½c Dotted Swiss 7½c

36-inch Dotted and Figured Curtain Swiss, regular price 12½c. After supper ..... 7½¢

65c Large Sheets 49c

2¼x2½ yards full double bed size, regular price 65c. After supper ..... 49¢

Pepperell Sheeting 25c

Bleached Pepperell Sheeting, 2 yards wide, 10 yards to a customer. After supper 250¢

Racine Feet—2 Pairs 25c

Genuine Racine Stocking Feet, white or black, all colors, regular 10c. After supper, 4 pairs ..... 25¢

35c Union Suits 25c

Ladies' Union Suits, with low neck and umbrella style pants, regular 35c. After supper ..... 25¢

Alarm Clocks 35c

Guaranteed Alarm Clocks, regular price $1.00. After supper ..... 69¢

75c Leather Bags 49c

Extra large Leather Hand Bags, regular price 75c. After supper ..... 49¢

Petticoats Half Price

Sample line of Petticoats ½ off from regular price, made of silks, ginghams, sateens and Heatherblooms.

WHITE HAND BAGS ..... 10¢

Here are bags that sold up to $1.50. After supper ..... 10¢

The Fair Co.

[illegible] SEWERS [illegible] ASSESSMENTS [illegible]

Bids for sanitary sewer work in various parts of the city, to cost not less than $24,000, will soon be advertised as the result of an authorization given the city engineer's office by the City Council yesterday.

The money is to be expended for the extension of the sewer lines and for perfecting the system. Bonds for this purpose were voted at the last election. Some of the improvements will be on North Nevada avenue to accommodate the Y. M. C. A., Odd Fellows hall and Presbyterian church.

Work will be done in many parts of the city. All "odd" parts of the sewer system will be connected, thus making it necessary to build several short stretches and many long ones.

Permission was granted R. J. Thomas to install sanitary drinking cup machines at the city's drinking fountains. The installation will be under the direction of the board of health. The cups will not bear advertisements other than for scenic attractions.

The Mayor appointed J. Floyd Neff as police clerk. This was upon the recommendation of Commissioner Himebaugh of the department of public safety. Mr. Neff's appointment holds only pending an examination for police clerk. The appointment of Harry T. Pinnock as city detective was asked by Commissioner Himebaugh, but the Mayor will withhold the appointment until Wednesday at least, wishing to talk over certain matters with him.

UP STATE FOLK GET NEW TRAIN HERE ON SUNDAYS

To accommodate the large crowds of people who wish to spend Sunday in Colorado Springs and the surrounding Pikes Peak region, a special train leaving Denver at 8:15 a. m. and arriving here at 10:45 a. m. will be run every Sunday over the Denver and Rio Grande. The train will leave for Denver in the afternoon at 5:40 o'clock. The new service will begin tomorrow and will continue throughout the summer.

To apprehend contempt is to have deserved it already—Pierre Loti.

[illegible] DEDICATORY EXERCISES [illegible]

Bethel hospital dedicatory exercises will continue today and tomorrow. This afternoon the most elaborate program of the entire exercises will be given. The public is invited. Tomorrow afternoon at 4 o'clock the final day's exercises, which include an address by Governor Shafroth, will be held.

This afternoon's program follows:

Devotion, led by Dr. F. R. Hollenbeck.

History of the hospital, Mrs. H. E. Warner.

Vocal solo, "The Angels' Serenade," Mrs. H. H. Seldomridge, violin obligato, Mrs. George M. Howe.

Address, Dr. Z. H. McClanahan, president El Paso County Medical society.

Address, the Rev. J. H. Franklin, representing the Ministerial association.

Address, the Rev. E. H. Liles, representing the churches.

Violin solo, Mrs. George M. Howe.

Vocal solo, Mrs. H. H. Seldomridge. Miss Evelyn Lennox at the piano.

Reading of message from Mrs. George Robinson, by Miss Florence E. Standish.

Benediction, the Rev. G. H. Stuntz.

Following is the program for tomorrow afternoon, beginning at 4 o'clock, when Dean A. C. Peck of Denver will preside over the general convocation for the dedication:

Devotion led by Dr. Merle N. Smith.

Address, Mayor H. F. Avery.

Address, Governor John F. Shafroth.

Report of building committee, E. B. Simmons, chairman.

Statement of the work, the Rev. F. L. Essert, general secretary.

Singing of dedication hymn.

Dedication of the building by Bishop Warren.

Benediction.

Yesterday afternoon's reception to the physicians and surgeons of this region was well attended, and many were the words of praise for the hospital's equipment and management.

UTE PASS POINTS
SUNDAY TRAIN

9:00 a. m. C. M. Ry. 9:00 a. m.
Home 5:30, 6:55 and 8:15 p. m.

NEW SUNDAY MIDLAND TRAIN TO UTE PASS

For the picnickers who wish to spend Sunday in the cool nooks of Ute Pass, a special train to Woodland Park will be run every Sunday over the Colorado Midland railroad. The train leaves the Santa Fe depot at 9 o'clock Sunday morning, beginning tomorrow. Tickets for the special train will be good returning on any of the three regular Colorado Midland trains arriving here in the evening at 5:30, 6:55 and 8:15 o'clock.

UTE PASS POINTS
SUNDAY TRAIN

9:00 a. m. C. M. Ry. 9:00 a. m.
Home 5:30, 6:55 and 8:15 p. m.

Dan's Coffee Mill

Freshly Roasted Coffee

An error

In yesterday's advertisement an error was made in the price of Mexican Blend Coffee.

The price is thirty-five cents the pound, a pound and a half for fifty cents.

Mexican Blend is one of our many brands which are roasted daily.

Try Mexican Blend and see if you ever tasted better coffee.

A pound and a half makes as many cups as two pounds of any thirty-five cent coffee you ever used.

THE DERN TEA AND COFFEE CO.

26 S. Tejon St. Phone 576

THE PIKES PEAK PLECTRUM TRIO

Is prepared to furnish high-grade musical programs arranged to requirement of patrons, for receptions, parties, banquets, lodge or society smokers and entertainments, public and private dances.

For terms and dates address

LEON E. DERR, 513 West Bijou St

Wilbur's Children's Wash Dresses

Practically the entire stock arranged on tables, and on sale Friday and Saturday, at

½ OFF

the regular prices. No better time than this to lay in a supply. Prices in force these two days only, in addition to extra special lots on sale.

Values up to $2.50 for

$1.48

And values up to $1.50 for

98c

Sizes in above lines range 2 to 14.

Be sure to read our ad. in Herald-Telegraph tonight.

Store Open Till [illegible]

LOW PRICES ON GOOD FURNITURE

Our facilities and large stock offers selections covering the lowest prices quoted by any competitors, and dependable low prices on every thing in the store.

BRASS BEDS AT $10.75, $12.75, $15.75, $17.50, $19.50, etc.
METAL BEDS AT $1.95, $2.85, $3.25, $4.25, $4.75, $5.75, etc.
MATTRESSES of superior quality at $3.50, $4.75, $5.75, etc.

DINING TABLES AT $8.75, $10.50, $12.75, $14.50, $16.50, etc.
BUFFETS AT $18.75, $19.50, $20, $21.50, $23.50, etc.
DINING CHAIRS AT $1.35, $1.50, $1.75, $1.90, $2, $2.25, etc.

Sanitary Couches (8 styles), Metal Cot-Beds, Bed-Davenports, etc., at equally low prices. One price to all. Marked in plain figures.

FRED S. TUCKER FURNITURE CO.

106-108 N. Tejon St. COLORADO SPRINGS

NewspaperARCHIVE®

KODAK

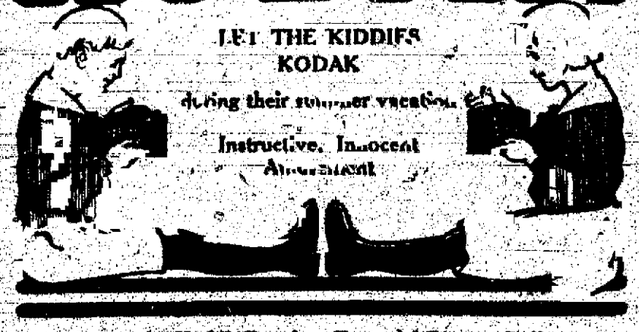

We Are the Kodak People Free and Prompt Delivery

THE D. Y. BURGER DRUG CO.

COR. Orr. P. O. PHONES 90 & 750.

SUMMER DRESSES AT OUT PRICES FOR THE 4TH OF JULY

POLANI'S

Phone Black 355 112 S. Tejon

PHONE MAIN 520 FOR ICE

THE CITIZENS ICE CO.

THE WEATHER

WASHINGTON, June 30.—Forecast—Colorado, local showers Saturday and probably Sunday; cooler Saturday in north and east portions.

The following meteorological record is furnished by the Colorado College weather bureau for the 24 hours ending at 8 p. m.:

Temperature at 6 a. m.	62
Temperature at 12 m.	80
Temperature at 6 p. m.	78
Maximum temperature	80
Minimum temperature	61
Mean temperature	71
Max. bar. pressure, inches	24.00
Min. bar. pressure, inches	23.99
Mean velocity of wind per hour	3
Relative humidity at noon	25
Dew point at noon	41
Precipitation in inches	0

City Briefs

THE RED CROSS PHARMACY. Phone 40. Williams & Kluss.

TURKISH BATH and chiropody. 14 E. Bijou.

DANCE tonight. Majestic hall. Fink's orchestra. Tourists welcome.

SANE fireworks at Jno. W. Garrett's 7 East Huerfano.

DINING ROOM OPEN—The dining room at the Plaza hotel opened Thursday night for the season.

THE ladies of the Asbury M. E. church will sell ice cream and cake every Saturday afternoon at 1501 Colorado avenue. Also home-cooked foods.

GET READY for the Fourth. Have your dresses and suits cleaned or pressed BY US, the old reliable firm—STOCK'S. To demonstrate our good work, quick work and quick delivery, all specials needed for the Fourth, and received by us up until noon Monday, will be delivered promptly the same day.

MARRIAGE—John T. Stark, a motorman employed by the street railway company, and Mrs. Gertrude Evans, both of this city, were married at the residence of the officiating clergyman, the Rev. James Cooper, 310 Beacon street, Roswell, Wednesday, in the presence of a few friends. They will live in this city.

ONLY $2.50
For the wonderful Cripple Creek trip.

TOMORROW
The Cripple Creek roads put on another train, leaving here at 8:30 a. m. This is in addition to the present train, which will continue to leave at 10:40 a. m. One train will return "Short Line," arriving 6:05 p. m., and one will come back Midland Route, arriving 6:55 p. m.

Electric Company
ELECTRICAL CONTRACTORS
Electrical Fixtures and Supplies
Phone Main 1413. 12 East Bijou St.

For Cut Flowers call CRUMP
Phone 500 511 E. Columbia

BRYANT'S PEANUT BUTTER
Five cents paid for all large empty bottles, 2½ cents for small ones, in trade.
If your grocer does not keep it, call at the factory, 31 North Nevada Ave.

FISHING TACKLE
We are able to supply you with all the necessary equipment. Sportsmen can select from the largest and most complete stock in town when buying here. All kinds of Rods, Reels, Lines, Baskets, Lines, etc.

LUCAS
Phone 900. 119 N. Tejon

Exterminate Germs as Well as the Fly
After all, there's no other remedy for the fly nuisance so efficient as the old, old sticky fly paper. Once let a fly get next to this, and it's all off with both him and the germ. We have the leading brand.

E. L. Gutmann
Remember, we sell no liquors.
Telephones 311 and 331.
Corner Tejon and Bijou
Prescription Druggists.

Cassell Grocery & Market
135-137 Huerfano. Phone M448, M671

2 dozen Ranch Eggs	35¢		
5 lbs. Fancy California Potatoes	25¢		
1 lb. Crescent Butter	27¢		
2 Combs Honey	25¢		
Texas Melons	25¢ to 35¢	3 lbs. Soda Crackers	25¢
3 California Cantelopes	25¢	6 lbs. Bulk Oat Meal	25¢
4 lbs. Green Apples	20¢	4 lbs. Bulk Macaroni	25¢
2 Grape Fruit	25¢	4 lbs. Bulk Rice	25¢
Green Peas, lb	5¢	5 lbs. Mexican Beans	25¢
2 lbs. Asparagus	25¢	5 lbs. Navy Beans	25¢
2 lbs. Green or Wax Beans	25¢	4½ lbs. Good Coffee	$1.00
5 lbs. New Cabbage	25¢	6 Cans Sardines	25¢
Full line Cherries, Gooseberries, Apricots, Plums, etc.		3 Cans Small Oysters	25¢
		1 lb. Cream Cheese	25¢

FOSTER & HOTCHKISS.

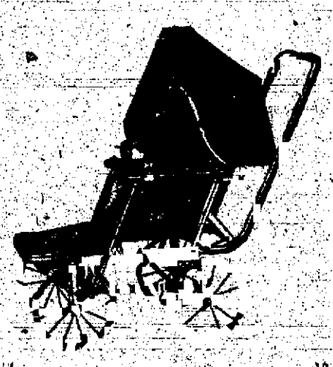

Folds with one motion. Green, brown or royal blue. Special $1.75

McCracken & Hubbard
120-122 S. TEJON ST.

Specials for Saturday
Apple Meringue
A square of delicious pastry crust spread with apple and crowned with beautifully browned meringue, sprinkled with almonds. A dainty, attractive, delightful summer dessert. A three and a half-inch square, five cents.

Plantation Stick
This delicious, healthful candy is our most popular special. Every time it is omitted there are dozens of calls for it. A fine summer candy. A crisp molasses stick, with a rich cream center. Saturday only, twenty cents the pound.

Burgess
Phone eight-three
112-114 North Tejon St.
Closed All Day Fourth of July

GOLDEN RULE MARKET
128 S. NEVADA AVE. MAIN 904.
ONE AND ONE-HALF BLOCKS P. O.
C. W. SCOTT
Special Prices for Cash—and Special Good Quality.

Shoulder Steak of steer beef, lb	10c
Shoulder Pot Roasts, lb	8c and 10c
Boiling Meat, lb	4c to 8c
Mutton Stews	5c
Mutton Shoulders	8c
Fresh Dressed Hens	15c
Bacon, sliced, from	20c to 35c
Bacon, in piece, lb	18c to 30c
Our own Lard Compound, lb	15c

KODAKS AND FILMS
Expert Developing and Finishing
Phone Main 41
EMERY'S,
Corner Cascade and Kiowa

Opera House
TONIGHT
MATINEE TODAY
Last Performance of
LORCH
AND COMPANY
In Augustus Thomas'
"ARIZONA"
NEXT WEEK
"THE TRANSGRESSOR"
—AND—
"ST. ELMO"
MAT—Children, 10c; Adults, 25c
NIGHT—10c, 20c, 30c, 50c

MAJESTIC
Where Everybody Goes.
WEEK JULY 1, 1911
Sensational Wonders,
THE SALAMBOS
Electrical-Dynamic-Demons.
BRUCE MORGAN,
And His Piccadilly Johnnies.
Three Other Features.
MATINEE DAILY—2:30 p. m.
NIGHTS—7:30 and 9:15

CRYSTAL PARK AUTO TRIP
Leave Colorado Springs: 9:30 a. m. 3:00 p. m.
TIME CARD
Leave Manitou: 10:00 a. m. 3:30 p. m.

5 lbs. Extra Fancy New Potatoes 25c
Case Cases
Van Camp's Milk—
Baby size, 12 cans..45¢
Family size, 4 cans 25¢
Tall cans, 3 for....25¢
Tall Cans, 12 for...90¢
Heinz Select Onions, Sweet Pickled Onions, Mandalay Sauce, Gold Medal Sauce; regular 30c grade, special today .....20¢
Heinz Preserves 55c jar for.....40¢
Pure Fruit Preserves, quart stylo Mason jar, all varieties ...25¢ and 30¢
Best Pot Roasts, lb.....8¢ and 10¢
Leg Mutton, lb.....12½¢
Hindquarter Spring Lamb $1.50
Fancy Prime Rib Roast, lb. .....20¢
Armour Star Hams, lb. .....19¢
Virginia Hams, lb....19¢
Strip Bacon, lb.....15¢
Fancy Dressed Hens, lb. .....15¢
Broilers Market Price.
24 lb. Sack Fancy New Apples, 90c
J. H. BRIDGER
Phones 260-261. 24 N. Tejon.

T. J. MORSE
TEL. 402-422 117 E. FONTANERO
If you are particular about your groceries and meats give us a trial. Our specialty is trying to please the customer.

We have the largest
ICE CREAM
factory in this city. Centrally located to handle
FAMILY TRADE.
Prompt Delivery. PHONE 1104.
MOWRY
Special Rates to Organizations.

PEARL MARKET
GOOD CORN-FED BEEF AT THE RIGHT PRICE.

Prime Rib Roast, lb	25c
Rump Roast, lb	12½c and 15c
Good Pot Roast, lb	8c and 12½c
Boiled Beef, lb	5c
Sirloin Steak, lb	15c
Porterhouse Short Cut, lb	25c
Shoulder, Real Spring Lamb, lb	10c
Pork Chops, 2 lbs	25c
Pork Roast, lb	12½c
Young Hens, lb	15c
Broiling Chickens, lb	32c

Pearl Market
TWO PHONES 137. 123 N. TEJON

Colorado Springs National Bank
CORNER TEJON AND KIOWA STREETS.
CAPITAL, $100,000. SURPLUS, $50,000.
OFFICERS AND DIRECTORS.
S. D. McCracken, President; W. K. Jewett, W. F. Richards, O. E. Hemenway, Vice Presidents; W. R. Armstrong Cashier; Carl C. Fingel, Asst. Cashier.
George S. Elstun, B. G. Robbins, M. C. Gile, D. N. Heizer, W. W. Flora, H. C. Harmon, George C. Holden.

THE COLORADO SAVINGS BANK
OF COLORADO SPRINGS, COLO.
Capital $50,000
Surplus $70,000
General Banking Business. Interest Paid on Savings Accounts.
OFFICERS AND DIRECTORS—E. J. EATON, Pres.; O. H. SHOUP, Vice Pres.; F. P. EVANS, Cashier; T. C. STRACHAN, Asst. Cashier; W. S. NICHOLS, FRANK A. VORHES, JOHN CURB, JOS. G. DERN, E. C. SHARER, WM. STRACHAN.

The Exchange National Bank
of Colorado Springs, Colorado
United States Depository.
Capital $300,000.00
Surplus $200,000.00
OFFICERS AND DIRECTORS:
A. G. SHARP, President. J. R. McKINNIE, Vice Pres. S. J. GILES, Cashier.
C. G. GRAHAM, Assistant Cashier. W. I. JONES, Assistant Cashier.
WILLIAM LENNOX. W. S. NICHOLS. D. H. RICE. E. W. GIDDINGS
FRANK F. CASTELLO. A. S. HOLBROOK.
Safe Deposit Boxes For Rent in Our Modern Fire and Burglar Proof Vault at $2 and Upwards Per Year. Special Attention Given to the Accounts of Ladies.

The First National Bank
OF COLORADO SPRINGS, COLO.
CAPITAL $700,000
SURPLUS $300,000
Travelers' Checks and Letters of Credit. Safety Deposit Boxes.
OFFICERS AND DIRECTORS:
J. A. HAYES, Pres.; IRVING HOWBERT, Vice Pres.; A. H. HUNT, Cashier.
WM. I. HOWBERT, Assistant Cashier. JAY B. MERRITT, Assistant Cashier.
WILLIAM A. OTIS. CHARLES M. MacNEILL. SPENCER PENROSE.
P. W. CHISHOLM. RICHARD F. HOWE.

EL PASO NATIONAL BANK
COLORADO SPRINGS, COLORADO
Capital .....$[illegible]
Surplus and Undivided Profits .....$[illegible]
SHAREHOLDERS: W. S. Jackson, Pres.; C. C. Hemming, V. Pres.; E. F. Shove, V. Pres.; R. S. Brownlie, Cashier; O. L. Godfrey, Asst. Cash.; W. D. Hemming, Asst. Cash.; Ass't. Jones, Ass't. Gen. Mgr. Wm. J. Palmer, F. C. Smith, E. J. Eaton, T. J. Fisher, E. H. Lyle, J. A. Orr, T. E. Curtin, S. Aldrich, B. F. Lowell, A. E. M. J. C. H. Curtis, O. Livermore, G. S. Elstun, O. E. Hemenway, B. S. Kaufman, A. Fehringer, A. F. Hemming, F. Dast, B. H. Hagey, M. McF. Price, Harry Jackson, F. A. Fauk, Colorado Springs, Colo.; E. F. Edwards, Est. Wm. H. Thompson, St. Louis, Mo.

[illegible] & TRUST COMPANY
Capital and Surplus, $[illegible]
OFFICERS AND DIRECTORS:
President, J. Arthur Connell; Vice President, Horace G. Lunt, Eugene P. Shove, Leonard E. Curtis, Wilfrid M. Hager; Secretary and Trust Officer, William R. Waterton; Treasurer, George E. Nolte; Auditor, John H. Baker, C. P. A., C. M. MacNeill, P. E. Stewart, B. P. Davis, Sherwood Aldrich, Henry Hine, Spencer Penrose, D. B. Fairley, H. C. Hall, C. P. Dodge, George A. Fowler, George M. Irwin.
Bonds, Mortgage Loans and Investment Securities Bought and Sold.
Small Accounts Accepted. Interest Paid on Deposits

[illegible] & [illegible] STOCKS, BONDS, GRAIN & PROVISIONS
MEMBERS NEW YORK STOCK EXCHANGE
CHICAGO BOARD OF TRADE
PRIVATE WIRES TO ALL PRINCIPAL CITIES
Offices, Mining Exchange Building Telephone No. 188

WESTERN INVESTMENT CO.
Western Investments
Reed Block Colorado Springs, Colorado

CAVE OF THE WINDS
All hotels, information bureaus, and fifty other places in this city have our small
FREE BOOKLET
Get one without fail.
IT'S AN EDUCATION.

Colorado City, 4th of July
SPECIAL RATES
To all Colorado stations. Following are some of the principal points:

Denver	$2.25	Rocky Ford	3.50
Pueblo	1.35	La Junta	3.95
Trinidad	5.00	Las Animas	4.70
Fowler	2.90	Lamar	6.05
Manzanola	3.15	Holly	6.85

Santa Fe
Tickets on sale July 2-3-4
Return limit July 5th.
118 East Pikes Peak Ave.
C. C. HOYT, C. P. A.

Established in 1871, With the Town
FOR SALE
Elegant Residence
ON CASCADE AVENUE
FASHIONABLE NEIGHBORHOOD
EVERY CONVENIENCE.
10 ROOMS AND 3 BATHS
LARGE, WELL SHADED LAWN
OWNER LEAVING CITY
WILL SELL FOR
$18,000
WILLS, SACKMAN & KENT
INSURANCE, REAL ESTATE, LOANS.
GAZETTE BUILDING, 15 E. PIKES PEAK AVE.

4th July Here ZOO 4th July Fireworks
5c CAR FARE
BASEBALL, JULY 2, 3 and 4. Rio Grande vs. Zoos.
Tuesday, July 4th
BATTLE OF MANILA
$1,000 FIRE WORKS PRODUCTION.
ROLLER SKATING AFTERNOONS AND EVENINGS

Another Object Lesson
Plate and Jewels
TAKEN AT MIDDAY
HAVE YOU BOUGHT
A Burglary Policy
THE BEST WRITTEN BY
CHAS. P. BENNETT
REAL ESTATE, INSURANCE AND LOANS
5 EAST PIKES PEAK AVENUE

NEWSPAPER ARCHIVE®

SPORTING NEWS

EDITED BY R. G. ARGO

VAN STONE WILL PLAY WITH ZOOS

Lenny Van Stone, All-Colorado pitcher, one of the classiest twirlers ever developed by a college or university in the Rocky mountain region, will be in the red and white uniform of Coughlin's Zoos next week. Van Stone left the Los Angeles team of the Pacific Coast league last night, and should be here in time for the Zooz' game with the fast Rio Grande team on July 4, the closing game of a series played here, beginning tomorrow afternoon.

With the addition of Van Stone, the Zooz corps of pitchers compares more than favorably with that of any other semiprofessional team in the state. Two of the pitchers, Van Stone and Ackley, have worked several years with Siddons as their catcher, and either one works perfectly with any backstop. Hastings showed what he could do last Sunday, when he pitched a no-hit game against the slugging Fort Logan Soldiers. Peters, Siddons' alternate behind the bat, also won his way to the hearts of the fans by his work in the Fort Logan game.

Reilly, Sinton and Ludwig, all men who can travel in fast company, are trying out for the initial sack, and each one is showing up well. Fowler, who formerly held the fort at first, has gone to Denver. Which of the men will make good will be determined before tomorrow afternoon's game, which will be called at 3 o'clock at Zoo park.

AMERICAN LEAGUE.

HOW THEY STAND.

Club.	W.	L.	Pct.
Detroit	45	21	.682
Philadelphia	42	22	.656
Boston	34	26	.567
New York	35	28	.556
Chicago	32	28	.533
Cleveland	30	38	.441
Washington	24	43	.358
St. Louis	17	45	.279

Cleveland Loses; Harkness Effective

CLEVELAND, June 30.—Chicago bunched hits off Young and drove him out of the box and defeated Cleveland today. Walsh was effective, holding Cleveland to four hits. Harkness fanned six in three innings and allowed but one hit in three innings, striking out the side in the ninth.

Score: R.H.E.
Cleveland .....1 0 0 0 0 0 0 0 0—1 4 2
Chicago .....3 0 0 0 4 1 0 0 0—8 12 1
Young, Harkness and Smith; Walsh and Sullivan.

Two-base hit, McIntyre; bases on balls, off Young 1, Harkness 2; struck out, by Young 3, Harkness 4, Walsh 7.

Boston Americans Take Game.

BOSTON, June 30.—Boston's victory today was marred by the injury of Riggert, the local utility outfielder, who was hit on the head by a pitched ball and carried from the field in a dazed condition.

Score: R.H.E.
Boston .....0 0 2 0 2 2 0 1 *—7 11 3
New York 3 0 2 0 0 0 0 1 0 6 10 3
Moser, Karger, Cicotte and Williams; Caldwell, Quinn, Vaughn and Sweeney, Blair.

Two-base hit, Daniels; home run, Yerkes; bases on balls, off Karger 1, Caldwell 1; Quinn 1; struck out, by Moser 2, Cicotte 4, Caldwell 3, Quinn 1.

Phillies Defeat Senators.

WASHINGTON, June 30.—Philadelphia bunched hits and runs in two innings and defeated Washington.

Score: R.H.E.
Washington ....0 1 0 1 0 0 0 0 1—3 9 3
Philadelphia ....0 0 2 0 0 4 0 0 0—6 7 1
E. Walker and Henry; Morgan and Lapp.

Two-base hits, Gessler, Lapp; bases on balls, off Walker 1, Morgan 4; struck out, by Walker 5, Morgan 6.

TOMORROW

The Cripple Creek roads put on another train, leaving here at 8:30 a. m. This is in addition to the present train, which will continue to leave at 10:40 a. m. One train will return "Short Line," arriving 6:05 p. m., and one will come back Midland Route, arriving 6:55 p. m.

So rich is Argentine tobacco in nicotine that most of it is used for the manufacture of insecticides.

Buy the children a

"Gon Scarer"

At Forrezo

Lots of noise lots of fun; costs nothing to operate; no danger; each..... 15c

Let us equip you for your outing trip. We have everything you need in sporting goods.

The Powe-Toner Sporting Goods Co.

"The Medicine Men"

Phone 930

112 E. Pikes Peak

WESTERN LEAGUE.

HOW THEY STAND.

Club.	W.	L.	Pct.
Denver	41	24	.646
Pueblo	39	24	.619
St. Joseph	38	29	.567
Lincoln	34	28	.548
Sioux City	35	29	.547
Omaha	30	35	.462
Topeka	28	38	.424
Des Moines	14	53	.209

Topeka Wins in Ninth.

TOPEKA, June 30.—Topeka defeated Pueblo here in a hard-hitting game today. Pueblo tied the score in the ninth, but Topeka put a runner over the plate in their half of the inning on two singles and a sacrifice.

Score: R.H.E.
Topeka .....0 0 2 1 0 1 0 2 1—7 12 3
Pueblo .....0 1 1 0 1 0 0 0 3—6 11 5
Berkher and Frambes; Jarnigan, Ellis and Shaw.

Lincoln Breaks Losing Streak.

LINCOLN, June 30.—After suffering seven straight defeats, Lincoln changed its batting order and won from Denver today. Denver got but four hits off Farthing.

Score: R.H.E.
Lincoln .....1 0 0 0 0 0 3 2 *—5 10 3
Denver .....1 0 0 0 0 1 0 0 0—2 4 1
Farthing and McGraw; Hagerman, Schreiber and McMurray.

Sioux City Loses to Des Moines.

SIOUX CITY, June 30.—Although Sioux City's hits were numerous, they were not timely, and Des Moines won today's game. Three hits off Sage in the first inning netted four runs.

Score: R.H.E.
Sioux City.....0 0 0 0 0 0 2 0 0—2 14 4
Des Moines.....4 0 0 0 0 1 0 0 0—5 6 0
Sage, Barber and Miller; Hueston and Ultowski.

St. Joe Wins in Tenth.

ST. JOSEPH, June 30.—With two out in the tenth and the score tied, Kelly, St. Joseph's right fielder, stole home and won from Omaha.

Score: R.H.E.
Omaha .....0 0 0 0 0 0 3 0 0 0—3 12 0
St. Joseph.....0 0 0 0 0 1 2 0 0 1—4 7 1
Rhodes, Hall and Arbogast, Agnew; Chellette, Burnham and Gossett.

NATIONAL LEAGUE.

HOW THEY STAND.

Club.	W.	L.	Pct.
New York	41	24	.647
Philadelphia	39	26	.615
Chicago	38	26	.600
Pittsburg	37	27	.578
St. Louis	36	29	.554
Cincinnati	29	36	.446
Brooklyn	23	41	.359
Boston	15	50	.231

New York Loses to Highbrows.

NEW YORK, June 30.—The Bostons drove Wiltse to cover, getting six runs and seven hits off him in four innings. Perdue for Boston seldom was in trouble.

Score: R.H.E.
Boston .....2 0 4 0 0 1 0 0 0—7 10 2
New York .....2 0 0 0 1 0 1 0 0—4 10 1
Perdue and Kling; Wiltse, Drucke, Ames and Myers.

Two-base hits, Ingerton, Snodgrass, Kaiser, Tenny, Kling; home run, Murray; bases on balls, off Wiltse 3, Drucke 2, Ames 1, Perdue 3; struck out, by Ames 2, Perdue 1.

Brooklyn Wins, 3 to 0.

PHILADELPHIA, June 30.—Brooklyn won the third successive pitchers' battle of the series. The batting of Brown and Lobert, each of whom made one-half of his team's hits, featured.

Score: R.H.E.
Brooklyn .....0 0 0 0 2 0 0 1 0—3 6 1
Philadelphia ...0 0 0 0 0 0 0 0 0—0 6 1
Knetzer and Bergen; Alexander and Moran, Dooin.

Two-base hits, Bergen, Lobert; struck out, by Knetzer 4, Alexander 7; bases on balls, off Knetzer 4, Alexander 6.

Cards Win; Johnstone Almost Mobbed.

ST. LOUIS, June 30.—The second game of the series of four with Pittsburg was won by the locals after a hard-fought and exciting battle. There was a 10-minute demonstration in the first half of the eighth, when the crowd in the bleachers took exception to the decision of Umpire Johnstone, who declared Wagner safe on third after having called him out. A bombardment of soda pop bottles followed and it was with difficulty that the disturbance was quelled. Two arrests were made.

Score: R.H.E.
Pittsburg .....0 0 0 0 0 0 1 2 0—2 9 1
St. Louis .....0 2 0 2 0 0 0 0 *—5 8 2
Camnitz, Hendrix and Simon; Steele, Sallee and Bliss.

Two-base hits, Carey 2, Miller; three-base hit, Wagner; home run, Oakes; bases on balls, off Steele 6, Hendrix 2, Camnitz 2; struck out, by Steele 5, Hendrix 3, Camnitz 4.

Chicago Takes Close Game.

CINCINNATI, June 30.—Chicago won a close and exciting game from Cincinnati here today. Both Brown and Keefe pitched good ball. The fielding of Bates was a feature, all his chances being difficult. Manager Chance returned to first base and Hofman replaced Goode in center.

Score: R.H.E.
Cincinnati .....0 0 0 0 0 0 0 2 0—2 8 2
Chicago .....1 0 0 0 0 0 0 2 0—3 5 2
Keefe, Fromme and McLean, Clarke; Brown and Graham.

Two-base hits, Schulte, Hofman; three-base hits, Clarke; bases on balls, off Fromme 1, Keefe 2; struck out, by Brown 3, Keefe 2, Fromme 2.

AMERICAN ASSOCIATION STANDINGS ANNOUNCED

CHICAGO, June 30.—Manager Shay of the Kansas City club, who was suspended for attacking Umpire Hayes, will be allowed on the field next Monday, according to an announcement made by President Chivington of the American association today. Hayes is fined $25 for his part in the affair and a like sum is assessed against Player Barbeau of Kansas City. President Chivington gave out the official standings of the clubs as follows:

Club.	W.	L.	Pct.
Columbus	43	29	.597
Kansas City	40	31	.563
Louisville	36	35	.507
Minneapolis	36	36	.500
Milwaukee	35	37	.486
St. Paul	35	38	.479
Toledo	32	40	.444
Indianapolis	31	42	.425

IDITAROD CITY, ALASKA, VISITED BY BIG FIRE

SEATTLE, Wash., June 30.—Iditarod City, Alaska, was nearly destroyed by fire on June 25. News of the conflagration was just [illegible]

[illegible] PITTSBURG

PITTSBURG, June 30.—Junior Athletes of America made sensational record today at Forbes field, when four records were broken and several equaled in the first day's meet of the Amateur Athletic union junior and senior championship games.

In the presence of 20,000 spectators, and with a fast track, perfect field and ideal weather, except for the burning sun, the athletes put forth their best efforts.

The records to fall were the running high jump, pole vault, five-mile race and throwing of the discus. None of the new marks are remarkable.

One of the surprises came when B. Wagoner of the Pittsburg A. A., competing in the pole vault, cleared the bar at 12 feet 5.64 inches, which is 5.64 inches better than the previous Junior American record.

Dukes of the New York A. C. was second, with 12 feet in his first attempt, while Lambert of Washington university of St. Louis, cleared the 12 feet in two attempts and under the rules went into third place.

O. Johnstone of the Boston A. A. made a new record in the running high jump with 6 feet .6 inch, while, throwing the discus, A. M. Muchs of the Chicago A. A. broke the record with 123 feet 5 inches. Up to this time the discus record had been held by Bantz of Seattle, Wash., with 122 feet 9 inches.

BLACK SOX TANGLE WITH GIANTS TOMORROW

To settle a long-standing rivalry between the two teams, the Colorado City Giants will play the Black Sox at 3 o'clock tomorrow afternoon at Roswell park. Both teams are made up of a fast bunch of semipros., and the tangle tomorrow afternoon should furnish a good exhibition of fast ball.

AMERICAN ASSOCIATION

Minneapolis, 5; Toledo, 11.
St. Paul, 2; Louisville, 3.
Milwaukee, 5; Columbus, 5.

New York city keeps 2,000,000 persons busy supplying its inhabitants with food.

JNO. W. GARRETT

7 EAST HUERFANO ST.

For 15 Years the Largest Dealer in FIREWORKS in This City.
Exclusively SANE, Safe and Reliable

FIREWORKS

In Strict Compliance With Formulas as Recommended, Indorsed, Approved and Sanctioned by the United States Government.

$2.25

DENVER AND RETURN

VIA

RIO GRANDE

Sell July 2nd, 3rd and 4th Return Limit July 5th

8 Daily Trains 8

Tickets and Information

123 E. Pikes Peak Ave.

General Steamship Agency

$1.35 Round Trip $1.35 Round Trip

Woodmen of the World

TAKE NOTICE

[illegible] ENGAGEMENT [illegible]

Special rate July 1st, 2nd, 3rd and 4th, Via the

COLORADO and SOUTHERN

Limit July 5th. $1.35 round trip. Special train service from C. & S. Santa Fe depot 6:40 a. m., July 4th., train reaching Pueblo for the Grand Opening Exercises in the morning. Everybody welcome. Other trains at all hours.

Get tickets at City Office, 119 East Pikes Peak Ave. Remember—we will gladly refund amount paid for tickets purchased at City Ticket Office, if tickets are not used.

$1.35 Round Trip $1.35 Round Trip

[illegible] Suits at The May Co. Quitting Sale

Taking quality, style and workmanship into consideration, these prices stand out as boldly or as prominently as the type used in this advertisement.

$35 and $40 Values..$19.50
$25 and $30 Values..$14.50
$18 and $20 Values..$10.50

115 Suits in good patterns, formerly priced at from $12 to $18. The Quitting Price is

$5.50

No Charge for Alterations.

The May Co.

Simpson Wins the Open Championship

GRAND RAPIDS, June 30.—Robert Simpson of Kenosha, Wis., winner of the western open golf championship at the Hinsdale club, Chicago, in 1907, is the possessor of the title. This afternoon, under a broiling sun and on a course faster than at any previous time this week, he defeated Thomas McNamara of Boston, 2 up and 1 to play.

Despite the sweltering heat, a large gallery followed the contestants over the Kent Country club course and witnessed a match which was anybody's until the twenty-eighth hole. Simpson won because he played the better and steadier golf. Time and again he outdrove the Boston man, and three times in the afternoon McNamara missed short putts that would have given an equal number of holes. The victory was worth $200 in tournament money, while McNamara drew down $100.

18-HOLE HANDICAP THIS P. M.

An 18-hole handicap match will be played this afternoon on the links of the Colorado Springs Golf club.

YALE YALE

UPKEEP IS LESS UTILITY IS GREATER

than any other cycle. Call and try out the YALE.

THE COLORADO SPRINGS CYCLE CO.

224 N. Tejon Street

AGE LIMIT ON ERIE ROAD HAS BEEN SET AT 35 YEARS

NEW YORK, June 30.—The age limit at which a man may obtain employment in any department of the Erie railroad is now 35 years. A strict order to that effect has been issued. A tall, alert, well developed man called yesterday at the freight claim department and asked for a clerical position. He was informed that there were several vacancies, but when he gave his age as 36 he was told that strict orders had been issued not to employ any person older than 35 years.

PHOENIX CONCRETE BRIDGE, LONGEST IN WORLD, OPEN

PHOENIX, Ariz., June 30.—The bridge over Sale river at Phoenix the longest concrete structure of its kind in the world, was opened yesterday. The bridge proper is 2,150 feet in length while, with the approaches it measures 4,600 feet.

PARIS EXPRESS DERAILED; IS REVOLUTION OUTRAGE

PARIS, June 30.—The express from Havre for Paris was derailed by train wreckers at Pont-De-L'Arche, near Louviers last night. All the cars turned over, but none of the passengers were seriously injured.

Copies of the Guerre Sociale were found lying beside the cut rails. The press today strikes a note of alarm and demands that the new ministry put an end to revolutionary activity and outrages.

In Iceland all gloves have two thumbs. The country is so cold that no time can be lost in drawing on a glove and finding out which is right

Excursion

TO—

SIMLA

AND

CALHAN

BY—

SPECIAL TRAIN

ON—

ROCK ISLAND

JULY FOURTH

Leave 9:20 a. m. Return 7:30 p. m.

NUMEROUS ATTRACTIONS

One and One-third Fare

$2.15 Simla Round Trip $1.55 Calhan Round Trip

TICKETS

ROCK ISLAND CITY OFFICE

Cascade and Pikes Peak Ave.

RIO GRANDE

4th of July Rates

[illegible] Fare

On System in Colorado and New Mexico Except Santa Fe

Minimum Rate 50c

To Points in Northern and Eastern Colorado

One Fare Round Trip to Denver or Pueblo Plus One and One-third Fare Round Trip Beyond Those Points

Selling Dates July 2nd, 3rd and 4th Return Limits July 5th and 6th

[illegible] Rates

To Points on Marshall Pass Line Excepting Grand Junction and to Points South and West of La Veta

4TH O' JULY

Excursion Rates

VIA THE COLORADO SOUTHERN

TO ALL POINTS IN COLORADO AND NEW MEXICO

ONE FARE for the Round Trip to all local points.

A Fraction over ONE FARE for the Round Trip to points on connecting lines in Colorado.

Tickets on sale good going July 2nd, 3rd and 4th.

Limits July 5th and 6th.

Remember that we will gladly refund amount paid for tickets purchased at City Ticket Office, if tickets are not used.

Rates, folders, information at 119 East Pikes Peak Ave., or Phone Main 164.

NEWSPAPERARCHIVE®
NEWSPAPERARCHIVE®

COLORADO SPRINGS GAZETTE

THE OLDEST REPUBLICAN DAILY NEWSPAPER IN COLORADO.

Published every day in the year at The Gazette Building by the

COLORADO SPRINGS GAZETTE CO.

CLARENCE P. DODGE - - - President
CHARLES T. WILDER - - - Editor
M. A. EGE - - - Business Manager

Entered at the Colorado Springs postoffice for transmission through the mails as second-class matter.

TELEPHONE MAIN 215.

SUBSCRIPTION RATES:
ONE MONTH—DAILY AND SUNDAY.....65c
ONE YEAR—DAILY AND SUNDAY.....$7.00
ONE YEAR—SUNDAY ONLY.....$2.00
ONE YEAR—WEEKLY.....$1.00

ADVERTISING RATES ON APPLICATION.

The Gazette is the only newspaper in Colorado Springs which receives the full report of the Associated Press every day of the week.

Advertising Representatives,
HAND, KNOX & CO.
New York.....Brunswick Building
Chicago.....1210-12 Boyce Building
Kansas City.....Journal Building
Atlanta.....Chandler Building

SATURDAY, JULY 1, 1911.

POST CARD DAY.

TODAY is the first of a series of five post card days to be observed during July, by the distribution, on each day, of 20,000 post cards advertising Colorado Springs and the Pikes Peak region. The cards will be supplied without charge by the Chamber of Commerce to anybody and everybody that will use them. Requests for any reasonable number will be complied with, but it is hoped that persons sending out the cards will mail them only to people who might be induced to visit this city.

The cards are 4½ by 7 inches in size, and each of them shows a reproduction of a beautiful photograph of some scenic spot in this vicinity. The cards to be distributed today show a picture of Pikes Peak taken from a point just north of the city. The other four series, for distribution on the succeeding Saturdays of this month, contain pictures of Monument Valley Park, a scene in Ute Pass, a view on the High Drive, and a little known but most attractive spot in the Garden of the Gods. On the backs of the cards is printed descriptive matter concerning the Pikes Peak region and an urgent invitation to spend a vacation hereabouts.

Under the postal laws these cards, being larger than the regulation size, must carry a two-cent stamp provided they contain any writing other than the signature of the sender. If only the signature is appended a one-cent stamp will suffice.

This is a means of advertising which undoubtedly will more than justify its cost. Every one of the 100,000 cards will go directly into the hands of somebody who may be induced to visit this city. The Trout Day cards sent out last month occasioned widespread comment, and even greater benefits are to be expected from the new issue.

A PURE FOOD AMENDMENT.

JUST five years ago yesterday Congress passed the Food and Drugs Act, otherwise known as the Pure Food Law. It was the result of many years of agitation by physicians, scientists, and various individuals and societies which sought to protect the public from the danger of adulterated food and drugs. The measure has since been supplemented by statutory enactment in most of the states, and its effect has been altogether beneficial. It has driven out of the market hundreds of products of various kinds, which, being fraudulent, could not comply with its requirements. Other articles, both foods and drugs, which were formerly sold under false or misleading labels, are now offered only with labels on which the ingredients are plainly stated. The consumer may buy poisonous or adulterated articles if he wishes, but at least he has the advantage of knowing what he is getting.

But under the decision of the Supreme Court recently rendered, the Pure Food law is so emasculated that President Taft has asked Congress to enact a supplementary law without delay covering the points of weakness. The decision was in the case of the Government against a patent medicine faker named Johnson who marketed a worthless preparation which he called "Cancerine Tablets," and advertised as a cure for cancer. He was prosecuted on a charge of violating the provision of the law which forbids "any statement, design, or device regarding such article, or the ingredients or substances contained therein which shall be false or misleading in any particular." Of course Johnson's claims that his tablets would cure cancer were lies, and dangerous lies at that, but the Court held that this provision of the law related only to statements about ingredients and not to those about the curative properties of the medicine. The effect of this decision is to permit a manufacturer to make any statements he pleases as to the value of his nostrum. He can put up a bottle of colored water and label it a sure cure for tuberculosis, and he cannot be prosecuted for misbranding.

A new bill has been introduced in the House by Representative Shirley of Kentucky, to remedy this defect in the law. Of course it will be vigorously opposed by those food and drug interests that wax fat by selling adulterated, misbranded and injurious products of various kinds, but the bill probably will be passed with far less difficulty than was encountered by supporters of the original measure five years ago.

TAXING AUTOS TO BUILD ROADS.

SENATOR SIMMONS of North Carolina is the author of a bill now before the Senate to spend $1,000,000 annually for the improvement of public roads on which rural mails are carried, the money to be raised by a tax of $10 a year on all automobiles employed in interstate travel. Senator Simmons says that there are 500,000 motor cars in use in this country and that at least 100,000 of these are used in interstate travel. These are the machines which he would tax to secure the fund for road improvement. Just where he gets his figures is not apparent. The Bureau of Manufactures probably could supply a statement as to the number of motor cars sold in any given year or term of years, but the estimate that one-fifth of the total number are employed in interstate travel is obviously mere guess work.

However this may be, there is no getting around the fact that there is urgent need of a comprehensive scheme of road improvement. It is probably also true that not merely one-fifth but nearly all of the automobile owners in the country would gladly pay $10 each per annum for this purpose if they could be assured that the desired end would be attained thereby. Ten dollars a year is a small sum to the owner of a motor car if it will give him better roads, for without them the pleasures of motoring are almost nil.

In Europe, where the best roads on earth are to be found, highway construction is entirely within the province of the general government. In America it has been left entirely to the county and state governments with results which are far from satisfactory. In Massachusetts, New York and one or two other of the most populous Eastern states large sums have been spent for road construction, usually with good effect, but in the country as a whole the melancholy truth is that our roads are abominable. Here in Colorado some progress is being made, thanks to the adoption of the policy of using convicts for road work. But so much yet remains to be done that aid from every source is welcome, and Congress might do worse than enact the measure proposed by Senator Simmons.

COMMON HONESTY.

From Collier's.

Newspaper reporters who attended a recent gathering of New York clergymen, at which Theodore Roosevelt was to be the chief speaker, were informed by the chairman that the colonel had accepted only on the express understanding that the meeting should be wholly private. To reporters who applied were shown cards of invitation signed by every person present, the signature being just below a pledge not to talk for publication. After the conference the chairman informed the reporters who reapplied to him for news that he had asked any person intending to talk for publication to withdraw at the beginning of the conference, and had heard Colonel Roosevelt, at the opening of his address, make the same request. Five newspaper reporters of the six present returned to their offices with statements for their city editors that every reputable way to obtain the news had been closed. The New York World next day printed nearly two columns of what purported to be the colonel's address. Not very long ago this act would have appeared to a large number of people to be "enterprising."

DEMAGOGUES AND DEMAGOGUES.

From Harper's Weekly.

President Nicholas Murray Butler has the blues. "Whatever else this age may be," he says, "it certainly is the age of the crowd and of the demagogue. The crowd with its well-marked mental and moral peculiarities is everywhere in evidence, and demagogues political, demagogues literary, and demagogues religious din our ears with hungry cries. A torrent, just now, the world over, sways from right to left in policy, in belief, in action, and cries out with wild enthusiasm today for the demagogue it tramples underfoot tomorrow."

Oh, we don't know. We haven't detected any "torrent of talk" abroad in the land. Nor, if by "crowd" Dr. Butler means the American people, have we noticed any swaying recently except toward better government, less privilege, and greater equality. To which particular demagogue Dr. Butler refers as having been trampled underfoot we can find no clue. Surely he cannot mean his old friend, Broth—. Dear no; that is impossible. Ah, well, there are demagogues and demagogues, some in school and some out, of pessimism as well as of other things. But the wet spell is about over.

Now the week of toil and grinding closes with the fading day, and the lines of men are winding on their cheerful homeward way. And I watch them, heavy hearted, as the twilight shadows fall; in the week that is departed I have done no good at all.

SATURDAY NIGHT.

True, I've made a lot of money, but can any creature say that I made his life more sunny as he toiled upon his way? I have sold some houses dearly, I have made some trades in land, but I can't remember clearly that I gave a helping hand. I have loaned to those who borrow, I have made some debtors bleed; but in somber homes of sorrow I have done no kindly deed. I have worn the victor's laurels in the markets of the town, but had naught but empty morals for the man who's stricken down. At the banks I've done my duty; all my business debts are paid; but in twilight's hush and beauty all my sordid triumphs fade. Gain is but a worthless haven of the larger human plan, for a soul approaches heaven as he helps his fellow man.

Copyright, 1910, by George Matthew Adams

Walt Mason

THE DAILY CHAT

—BY RUTH CAMERON—

"Make it a practice to frequently ask your children to define the words they use and hear other people using and you will be giving them a liberal education."

Such is the theory of a man at whose home I sometimes visit.

He has five children, ranging from 8 to 19 years, and he is perpetually asking one or another of his flock to define some word that comes up in the conversation.

"An enlarged vocabulary.

"A power of expression.

"A habit of accuracy."

These are the benefits he claims his children derive from this training. And according to a school teacher who has had them all in her classes, they certainly seem to possess these qualities, wherever they have obtained them.

It is really remarkable how few people can define accurately even comparatively simple words. You all probably know the old trick of asking people what "spiral" means. To one person who will attempt to define the word there are at least 999 who will immediately begin waving their hands in the air to illustrate a spiral staircase.

We know in a vague way the meaning of many words that we cannot easily define. For instance, you doubtless use from time to time, such words as "shoddy," "unobtrusive," "abstract," "sumptuous," and in a vague way know the meaning of them, but try to define them off-hand and then see how near you come to the dictionary definition.

Too many of us are like the student who, when asked by his professor to define "vacuum," said: "I can't exactly define it, but I've got it in my head."

Sometimes the words my friend asks his children to define are unusual words, of which he thinks all the family may not know the meaning, but quite as often they are simple, everyday words, whose definition he asks merely for the training in accuracy and self-expression.

The last time I was there someone used the word "morbid," and Mr. S. asked 12-year-old Margaret to define it.

She thought a moment before she tried—that, also, is an excellent habit her father tries to inculcate and then said that a morbid person was one who brooded over things. That is just about what I would have said myself, but referring to the dictionary—which, by the way, in this household, is a reasonably small edition, kept in a convenient spot, and not such an ark and so inaccessible that one prefers ignorance to the Herculean task of getting it out—proved the exact meaning to be "diseased," "unhealthy."

"Feasible," "optional" and "satire" were also defined in the course of the evening.

When we realize that although there are over 400,000 words in the English language, the average man does not use over 3,000 or 4,000, and the man who doesn't do much thinking gets along with 1,000, it seems to me we ought to be anxious to take advantage of any scheme for helping our children to enlarge their vocabularies.

Even if it were not for the by-products of accuracy and power of self-expression, I think this process would be worth while.

And, as it is, surely it is doubly so.

Ruth Cameron

Little Bobbie's Pa

By WILLIAM F. KIRK

Wife, sed Pa, now that Spring has calm, I feel like a poet. How much like a poet do you feel? sed Ma. Not vary much, I imagine.

Moar than you think, sed Pa. You see, Pa sed, thare has been a lot of Spring poets that rote mushy stuff, & after thay had rote it everybody got mad at Spring poetry, & it got to be the talk of all the comick sheets. As a matter of fack, Pa sed, thare has been many a flivver in the Suring poetry line.

What do you meen by a flivver? asked Ma. I doant like that 42d St. slang. A flivver, sed Pa, is a poem or a song or a play that doesnt git oaver. But as old Bill Higgins of Lewiston onst sed, Beleeve me, kid, I am thare this time with the reel goods, & that aint no oil. I have rote a regular Spring poem.

All rite, sed Ma, & she sighed. Wen you are reddy, Gridley, you may fire. So this is what Pa red:

I luv the Spring, its daisies & its pinks,
No matter what the average person thinks,
I luv the first green sprouts that peerce the sod,

Clustered as thick as bricks in any hod.
Ah Spring, Oh Spring, it is of thee I sing,
Decliteful, wunderful, amazing Spring.

That is fine, I toald Pa. Stop kidding yure father, Bobbie, Ma sed. I doant like that kind of talk. Reemember, he is far oalder than you. I doant like to see youth malking fun of oald age. Cut it out.

Wife, sed Pa, it is possible that you doant like the first verse of my new song, but wen you git the rest you will understand me. Lissen:

In Spring the littel rills through the ice ooze,
In Spring we burn the straw & overshoes.
When can we shoot the duckling on the wing
If we cant shoot him in the Vernal Spring?
Vernal Spring,
Eternal Spring
Of thee I sing.

Terribul, sed Ma. Whare are you going to send it?

What is the matter with this poem, Pa sed. Pa always gits kind of red in the face wen Ma talks to him that way. Pa is kind of stuck up & he hates to have Ma malk fun of him, beekaus he thinks moar of her than he does of annybody.

You always asked me to be frank with you, sed Ma, & now I am going to be frank. In fack, sed Ma, I will even be candid. I think that poem wich you have jest resited to me is about the worst collekshun of junk & punk that I have ever lissened to. You talk about flivvers, sed Ma, why, that is the worst flivver wich I have ever lissened to. Vernal Spring, Eternal Spring, of thee I sing. Ha Ha, sed Ma.

Pa got mad then & toar up his poem.

CITY DEPARTMENT

GYPSY FINED FOR ASSAULT

William Buffalo, one of a number of gypsies who are camped in the west part of town, was fined $10 and costs in Justice Bryan's court yesterday for assault. The fine was remitted upon the payment of the costs, which amounted to $15. It is said that Buffalo was beating two girls when a passerby called to him to stop or he would be reported to the police. He answered that he would stop when he pleased, and yesterday morning Constable Crutz arrested him.

OLD OFFENDERS FINED

Yesterday morning in police court Ed O'Brien and Tony Shriner were fined $15 and costs each by Magistrate McCoach upon a charge of intoxication. Chief of Police Laws says that he is tired of arresting these men and that if he is annoyed any more he will place a charge of vagrancy against them.

COLORADO CITY NEWS NOTES.

Mr. and Mrs. George B. Mackey of Victor will be guests at the Methodist parsonage July 4.

Children's day services will be held at the Methodist church at 11 o'clock tomorrow morning.

The Rev. V. O. Penley is in Trinidad, where he officiated at the funeral of one of his old friends yesterday afternoon.

Miss Kate L. Brown of Lincoln, Ill., will arrive today for a visit with her father, W. M. Brown, manager of the Home Telephone company.

The second of the series of seven sermons on "The Churches of Asia" will be delivered at the Methodist church tomorrow evening.

Mrs. E. N. Wolfe, who recently underwent an operation at the Glockner sanatorium, returned to her home yesterday morning much improved.

The Rev. G. H. Stuntz has returned from Victor, where he performed the marriage ceremony uniting A. C. McKeehan and Miss Coakley, both well known here.

Charles Schmiser, who has recently undergone three operations as a result of blood poisoning in his forefinger, recently had the entire finger amputated.

Although there will be no public celebration on the Fourth here this year, there have been no restrictions on the sale of fireworks, and the children will doubtless have the usual amount of fun. Many picnic parties are being made up.

What the Press Agents Say

NEW MAJESTIC BILL.

TODAY IS A HUMMER

The new bill which opens this afternoon at the Majestic for a week's engagement is a hummer from start to finish, and it is hard to conceive of a vaudeville program with a higher class of acts, more diversity of features or more of genuine novelty than this bill contains. Sullivan and Considine have been sending good and constantly better shows here for months—the same shows that are played in the biggest cities of the country—and this offering more than sustains the high reputation they have established.

The Salambos have taken electricity, fire and the other common agents of calamity and turned them into a safe but most baffling vaudeville performance. Fire, apparently, is food for them, and electricity of tremendous voltage, a thing to be trifled with in most frivolous fashion. They dine on flames and take electric currents for a post prandial. A few years back the Salambos might have announced solemnly to a waiting world that their performance was rooted in the supernatural, but nothing like that in this year 1911. They are merely extraordinarily clever people, who have learned a lot of things about the more dangerous of the elements that other students have overlooked, and they are making use of what they have learned in one of the most remarkable acts ever produced in vaudeville.

From London come Bruce Morgan and his company of "Piccadilly Johnnies," fresh from Piccadilly, and a genuine novelty. Their dancing, singing and all around entertainment have an English trade mark and are different from anything else on the circuit.

A great funmaker is Laughing Billy Link, the celebrated minstrel man, and with him every little comedy stunt has a meaning all its own, with the result that his songs, jokes and eccentricities keep his audiences constantly amused.

More fun and much novelty is promised by Blossom Robinson, the pretty comedienne, known the country over as "the girl with the mirror dress." It is an original idea with her, and a striking feature of an entertaining act.

Love, tragedy and charity all figure in the great motion-picture play, "Twins," which the Majestiscope will present, and it is bound to please. The story is one of the best from the standpoint of human interest that the motion-picture makers have turned out, and the fine acting by the special troupe of actors employed by the Rex company gives it the finish of a real stage production.

An orchestra program of pleasing numbers contributes to the attractiveness of the bill. Performances, 2:30, 7:30 and 9:10 p. m. Prices, only 10, 20 and 30 cents.

We Want You to Compare

Our prices with the prices of smaller dealers as well as the larger ones. You will find that quality for quality we are not undersold in any line by any jeweler in the city.

The Johnson Jewelry Co.

IN THE EARLY DAYS

THIRTY YEARS AGO TODAY

July 1, 1881.

Mayor France issued a proclamation forbidding the use of firecrackers and other fireworks except in the public squares and on the "plaza" west of Cascade avenue.

Mr. J. M. Ellison, local agent for the D. & R. G., reported that the ticket sales for June amounted to $12,000, the largest ever reported up to that time. Mr. Ellison is still selling tickets at the city ticket office of the D. & R. G.

The contractors commenced work on an addition to the Deaf and Blind school.

Pratt & Anderson, architects of Pueblo, advertised for bids for some improvements to the insane asylum in that city.

Seven Days Near Seven

History has always attached much importance to the Number Seven. "Of all numbers there is no one which commanded, in a higher degree, the esteem and reverence of mankind." The Gazette has taken this charmed number, and has woven into stories on a variety of subjects a Series of Sevens, beginning each Monday and continuing during the week.

NO. 8 WILLIAM DAMPIER

One of the most adventurous of the circumnavigators of England in the latter part of the seventeenth century was William Dampier who, as buccaneer, pirate, captain of the navy, and hydrographer, had one of the most eventful careers of anyone who ever sailed the seas. His parents, who were very poor, died when Dampier was quite young, and he being compelled to shift for himself, went first to sea in charge of a Weymouth trader. The hardships of a voyage to Newfoundland disgusted him, and he returned home. Sea life holding a strong fascination for him, and the Dutch war of 1672 having broken out, he at once engaged in the royal navy and was present in a number of hard fought engagements.

The first important voyage of Dampier was when he engaged to ship on board a ketch bound to the Bay of Campechy, with a cargo of rum and sugar to exchange for logwood. He paid particular attention to hydrography and pilotage, and in his account of this voyage he has described the coast of Yucatan from that landfall near Cape Catoche to the anchorage at One-Bush-Key with minuteness and accuracy. While homeward bound Dampier notes that the ketch blundered on to almost every shoal, reef, or island on the way, as well as on to some that were not in the way, "and so," he says, "in these rambles we got as much experience as if we had been sent out on a design."

After this trip he shipped in expeditions which, although he fails to credit them as being such, were little more than piratical adventures. Upon one of these trips Dampier found that the vessel in which he was sailing was too small for his purposes, and without any ceremony he found a Danish ship at Sierra Leone which mounted 26 guns, which was promptly appropriated. This was in the latter part of 1683. For the next eight years the pirates added to their number from time to time until eventually they had 10 sail and nearly a thousand men. It was then they started on their eventful voyage around Cape Horn, landing first at Guam, and from thence to the Philippines. From here they cruised to China, and Sumatra and it was not until the 16th of September, 1691, that they again anchored in the Downs.

In 1697 Dampier published his famous "Voyage Around the World," which met with so much success that a second volume was later issued, the "Voyages" running through several editions.

Dampier began his second navigation of the globe on January 14, 1699, and succeeded in sighting the coast of Australia on the following July 25. During this voyage he made the discovery that the eastern part of New Guinea did not join with the mainland of that island, and that St. George's Bay was really St. George's channel, dividing the island into two. On this voyage his vessel sprung a dangerous leak when within sight of Ascension, and went down, and the shipwrecked party were compelled to remain there several months before they were relieved by a homeward-bound squadron of ships of war and East Indiamen.

Dampier, though an admirable observer and excellent hydrographer, was ignorant of discipline and quite unused to command. For that reason he had many altercations with those under him, and upon one occasion he was found "guilty of very hard and cruel usage," and "not a fit person to be employed as commander of any of his majesty's ships." This did not prevent Dampier in preparing to depart on another voyage to the West Indies, from "Kissing her majesty's hand, being introduced by his royal highness, the lord high admiral."

It was upon this voyage that Alexander Selkirk—the "Robinson Crusoe" of fiction marooned at Juan Fernandez. This voyage was so damaging to the reputation of Dampier, from his piratical methods, that the ship owners of the day declined to intrust him with the command of another expedition. But he engaged himself on the Duke privateer, passed around Cape Horn into the Pacific, rescued Selkirk from his solitary imprisonment, crossed the Pacific and coming home by the Cape of Good Hope, arrived in the Thames on October 14, 1711, bringing with him specie and merchandise to the value of nearly $1,000,000.

Dampier's share of this would have been a competence in his old age, but the prize money was not paid till 1718. He died early in March, of 1715, and almost unknown and in penury, which is rather remarkable considering the large scope of his expeditions, and the vast fortunes that he carried from the seas back with him at various times to England.

Dampier's "Discourse on the Winds," may be even now justly regarded, so far as it goes, as a text book of that branch of physical geography; and his treatment of the many other subjects that fell within his experience, is perhaps equally good. In their clear, easy, homely style, his writings are almost classical; his surveys and charts, making allowance for the imperfections of the age, are most highly commendable, and his dogged determination to keep and preserve his journal through all hardships, dangers and adverse circumstances, is beyond all praise.

TOMORROW FERDINAND DE SOTO

"ARIZONA" WILL BE HERE TODAY

Much of the interest attached to the production of Augustus Thomas' great American play, "Arizona" is due to the fact that since its road tours it has been made for stock a larger and more expensive production, in every way. It was produced at the Academy of Music, New York, where it ran for 150 nights. Due to the large stage of that theater, "Arizona" was put on in a massive way and the production intact as given during this last New York run is seen at the Opera House where the Lorch company will present it for the last times this afternoon and night.

"Arizona" as the name would indicate, is a stage-told story of the lives and loves of men and women living in the picturesque section of our national domain. The characters are typical of the sturdy civilization of a new country. Canby, a splendid old ranchman, who dominates the Aravaipa valley, his kindhearted but peppery tempered wife, their two beautiful daughters, children of the plains veneered with San Francisco culture; the officers and soldiers of a frontier cavalry post—these are the principal types that move and live in a play said to be one of the best contributions to the American stage since Bronson Howard and Dion Boucicault laid the cornerstone of that institution's foundations.

Next week "The Transgression" and "St. Elmo" will be presented at the Opera House.

TOMORROW

The Cripple Creek roads put on another train, leaving here at 8:30 a. m. This is in addition to the present train, which will continue to leave at 10:40 a. m. One train will return "Short Line," arriving 6:05 p. m., and one will come back Midland Route, arriving 6:55 p. m.

NEW STREET LIGHTS—Commissioner Lawton of the department of public works and property, is trying out a new style street lamp of 100-candlepower. It is expected that many of the lamps will be used, as they are cheaper than those in general use. Most of them will be placed in districts not now lighted.

ONLY $3.50

For the wonderful Cripple Creek trip.

We Can Put Your Watch in Good Working Order

Your watch should have expert attention when necessary.

Your watch should have expert attention when necessary.

Our watch repairing department is in charge of experts. There is nothing in this line that they can not do.

Our charges for adjusting, repairing and cleaning are moderate. Let us examine your watch today.

Arcularius & Co.
Jewelers
9 S. Tejon Street

CASCADE LINEN BOX STATIONERY
48 sheets, 48 envelopes, regular 35c value, this week.....25c
BUSY CORNER
PHONE 4

NEWSPAPERARCHIVE®
NEWSPAPERARCHIVE®

Six Years the Standard

DR PRICE'S CREAM BAKING POWDER

A Cream of Tartar Powder Made from Grapes NO ALUM

Hillside Congregational—East Moreno avenue and Prospect street. Leo Patterson, pastor. Preaching by the pastor at 11 a. m. and 7:45 p. m. Sunday school at 9:45 a. m. Young People's society at 6:45 p. m. Prayer meeting Wednesday at 7:45 p. m. with a study of the Sunday school lesson.

Asbury Methodist Episcopal—Corner Washington avenue and Fourteenth street. C. M. Cooper, pastor. Morning service at 11 o'clock. Subject, "A Patriotic Service." Evening service at 8 o'clock. Subject, "The Evil of Bad Literature." Sunday school at 9:45 a. m. Senior Young People's society at 7 p. m.

First United Presbyterian—Corner Nevada avenue and Huerfano street. J. S. Wilson, pastor. Morning service at 11 o'clock. Subject, "The Letter to the Church of Ephesus." The first sermon in a series. Evening service at 8 o'clock. Subject, "Constancy in Religion." Sabbath school at 9:45 a. m. Y. P. C. U. at 7 o'clock; leader, Miss Margaret Flood. Prayer meeting Wednesday at 8 o'clock. Everyone welcome.

Church of Christ—Corner Cedar and Cimarron streets. C. E. Coleman, evangelist. Morning service at 10:30 o'clock. Lord's supper at 11:45 o'clock. Evening discourse at 8 o'clock. Subject, "Why Meet Upon the First of Each Week."

Emmanuel Presbyterian — Corner Spruce street and Mesa road. David G. Monfort, pastor. Morning service at 11 o'clock. Evening service at 7:45 o'clock. Sunday school at 9:45 a. m. Junior Young People's society at 3 p. m. Senior Young People's society at 7 p. m. Prayer meeting and Sunday school council Wednesday at 7:45 p. m. Bible study at 3 p. m. Thursday at 720 N. Walnut street, continuing the study of the Tabernacle.

Swedish Evangelical Lutheran—Bijou and Spruce streets. Carl Walleen, pastor. Morning service at 10 o'clock. Subject, "Confirmation." Evening service at 8 o'clock. Subject, "Communion, All Invited." No Sunday school.

First Presbyterian—Corner Bijou and Nevada. Rev. Samuel Garvin, D. D., pastor. Morning service at 11 o'clock. Subject, "The Angel in the Sun." Evening service at 7:45 o'clock. Subject, "A Message From Mars." Sunday school at 9:30 a. m.; E. C. Sharer, superintendent. Junior Young People's society at 3 p. m. Senior Young People's society at 6 p. m. Intermediate at 4 p. m. On account of the redecoration of the church building, worship will be in Perkins hall of Colorado college. Sunday school classes which meet in the Y. M. C. A. will not change. Notice vesper service at 6:45 instead of usual worship at 8 o'clock.

First Congregational—Corner Tejon and St. Vrain streets. William Watson Ranney, pastor. Morning service at 11 o'clock. Sermon by the Rev. Otis G. Dale of La Junta. Sunday school at 10 a. m. The vesper services will be discontinued during the summer months.

Swedish Evangelical Mission—Corner Cucharras and Weber streets. Frithiof Peterson, pastor. Morning service at 11 o'clock. Evening service at 8 o'clock. Sunday school at 10 a. m. Senior Young People's society at 6 o'clock. Holy communion will be celebrated in connection with evening service. Union picnic at Stratton park the Fourth of July.

St. John's Baptist—Cimarron and Pueblo avenue. Matt S. Jones, pastor. Morning service at 11 o'clock. Sermon by Rev. R. M. Holt, A. B., principal of Coweta High school, Coweta, Okla. Evening service at 8 o'clock. Preaching by Dr. H. H. Jones, M. D., a returned missionary from Africa. B. Y. P. U. at 6:30 p. m. At 8 p. m. Rev. W. R. Stephens, A. B., of the People's M. E. church, will preach, the occasion being the final rally of the church to pay a mortgage on the building. Come and help us. God bless you.

Church of the Epiphany— 621 East Dale street. Rev. G. M. Davidson, priest in charge. Third Sunday after Trinity. Holy eucharist at 8 o'clock. Sunday school at 10 a. m. Morning prayer and sermon at 11 o'clock. Subject, "King of Kings and Lord of Lords." Anthem, "Show Me Thy Truth, O Lord."

First Baptist—Kiowa and Weber jon. Rev. D. Wesley Myland will preach at 3:30 and 8 p. m. and Dr. W. D. Gentry will minister to any who need healing after the afternoon meeting.

Grace—Corner Pikes Peak avenue and Weber street. Rev. Frank Hale Touret, rector. Third Sunday after Trinity. Holy communion at 7:45 a. m. Holy communion and sermon at 11 o'clock. Evening prayer and sermon at 8 o'clock.

First Baptist—Kiowa and Weber streets. J. H. Franklin, pastor. Morning service at 11 o'clock. Evening service at 8 o'clock. Sunday school at 9:30 a. m. Junior Young People's society at 4 p. m. Intermediate Young People's society at 6 p. m. Senior Young People's society at 6:50 p. m. At the morning service the pastor will be assisted by Rev. O. P. Bishop, formerly of Colorado Springs, now of Bozeman, Mont. At the evening service the pastor will speak of features of the recent Baptist convention in Philadelphia.

Cumberland Presbyterian—Corner of Cucharras and Weber streets. H. G. Nicholson, pastor. Service at 3 p. m.; subject, "How to Keep Saved." Sunday school at 2 p. m. Prayer meeting Wednesday evening at 8 o'clock.

First Methodist Episcopal—Corner North Nevada avenue and Boulder street. Merle N. Smith, D. D., pastor. Morning service at 11 o'clock. Sermon by the pastor. Evening service at 8 o'clock. Sermon by the pastor. Sunday school at 9:45 a. m. Junior Young People's society at 3 p. m. Senior Young People's society at 6:45 p. m. Intermediate league at 6:45 p. m. Dedication service for Bethel hospital. Service at hospital grounds at 4 p. m. The general public is invited.

Second Presbyterian—Fifteenth street and Washington ave. Rev. John Y. Ewart, pastor. Morning service, 11 o'clock; the sacrament of the Lord's supper and reception of members. Evening service, 8 o'clock; annual children's day program. Sunday school, 9:45 a. m. Senior Young People's society, 7 p. m. Teachers' meeting, Wednesday evening, 7:30 o'clock, followed by prayer meeting. Everybody heartily invited.

Boulder Street Presbyterian—East Boulder street, near Institute. E. M. Liles, pastor. Morning service, 11 o'clock; subject, "The Christian's Possessions." Evening service, 8 o'clock; subject, "Notes of Victory." Sunday school, 9:45 a. m. Junior Young People's society, 2:30 p. m. Prayer meeting at 8 p. m., Wednesday; theme, "The Epistle to the Colossians; Studies in."

People's Methodist Episcopal—Corner St. Vrain and Royer streets. William R. Stephens, pastor. Subject, 11 a. m., "Children of God"; 8 p. m., St. Baptist church, "A Better Country"; 8 p. m., "The Cares of Tomorrow." Sabbath school at 9:45 a. m. Junior and senior league at 7 p. m. Prayer and praise meeting Wednesday evening at 8 o'clock. The World's Famous Jubilee Singers are coming under the auspices of our church next Friday evening, July 7, Temple theater. Come and hear them. Only one evening.

Payne A. M. E.—Corner Weber street and Pueblo avenue. C. H. Bruce, A. B., B. D., pastor. Morning service at 11 o'clock. Subject, "The Foundation of the Christian." Evening service at 8 o'clock. Subject, "The Unhid Luminary." Sunday school at 9:30 a. m. Senior Young People's society at 7 p. m. Trustees meet Monday evening at 8 o'clock. Class meeting Friday evening. All are cordially invited to each service.

First Christian—Nevada near Bijou. George B. Stewart, pastor. Morning service at 11 o'clock. Evening service at 8 o'clock. Subject, "The Value of a Church Home." Rev. John H. Booth. Sunday school at 9:45 a. m. C. E. at 7 p. m. Special music. Dr. Charles G. Woolsey, choir director.

St. Stephen's Corner North Tejon and Monument. Rev. A. N. Taft, rector. The Rev. James M. Magruder, rector of Trinity church, Covington, Ky., locum tenens. Holy communion at 8 a. m. Holy communion and sermon at 11 o'clock. (Service, Merbecke). Evensong (choral) at 5 p. m. Service, Field in D. Anthem, "Blessed Are the Merciful," Hiles.

First Church of Christ, Scientist—Boulder and North Cascade avenue. Morning service at 11 o'clock. Sunday school at 9:45 a. m. Wednesday meeting, 8 p. m. Free reading room, No. 405 Hagerman building, corner Kiowa and Tejon streets, open week days, 9 a. m. to 5 p. m.

The International Bible Students association meets for Bible study in W. O. W. hall, 9 East Bijou street. Services at 3 p. m. Praise and testimony meeting at 8:30 p. m. All welcome. No collection.

Christ Universalist—9 East Bijou street, Majestic building. Sunday school at 9:45 a. m.; H. E. Finch, superintendent. No preaching services.

Swedish Evangelical Free—317 East Boulder street. Rev. Cornelius Andreason, pastor. Morning service at 10:45 o'clock; Rev. Carl E. Pearson will preach. Evening service at 7:45 o'clock; Evelyn Peterson will speak. Sunday school at 9:30 a. m. Holy communion at 4 p. m. Midweek meeting, Wednesday, at 8 p. m. Quarterly meeting of the church Friday evening.

$19.50 FOR YOUR CHOICE

Of our entire stock of $35.00 and $40.00 handsomely hand-tailored Suits and Top Coats, including blues and blacks. Our showing of choice patterns is the most complete we have ever had.

$4.50

is the price you pay for $25.00 and $30.00 Suits at the May Quitting Sale.

$5.

115 Suits in broken sizes, the regular prices were $12.00 to $18.00, the above price now.

We Make a Specialty of "Stouts" and "Slims."

No Charge for Alterations.

The May Co.

Who Are Quitting Business.

Sunday school will hold its annual picnic July 4 at Stratton park, in union with school of the Evangelical Mission church.

German Evangelical Lutheran—Corner of Wahsatch avenue and Boulder street. O. Luessenhop, pastor. Morning service, 11 o'clock. Evening service, 8 o'clock; this service will be conducted in the English language. Sunday school, 9:45 a. m. Young People's society Thursday. German school every day from 9 a. m. to 12 m.

St. Paul's Methodist Episcopal 425 South Nevada avenue. W. E. Bennett, pastor. Morning service, 11 o'clock; subject, "The Unchristian Elements in Christian Science." Evening service, 8 p. m.; evangelistic sermon by Dr. F. R. Essert. Sunday school, 9:45 a. m.; F. B. Kohler, superintendent. Epworth league, 7 p. m.; leader, Mr. Frank Jones. Prayer and praise service on Wednesday at 7:45 p. m.; subject, "Thy Will Be Done." A homelike church. Tourists and strangers especially invited.

Calvary Church of the Evangelical association—Corner of North Wahsatch avenue and Uintah street. H. A. Schneider, pastor. Morning service, 11 o'clock; subject, "Soul Prosperity." Evening service, 8 o'clock; subject, "Christ the Greatest Teacher." Sunday school, 9:45 a. m. Young People's meeting, 7:15 p. m.

United Brethren in Christ—417 South Cascade avenue. Henry Irving Kohler, pastor. Morning service, 11 o'clock; subject, "Where Nature Speaks;" special music. Evening service, 8 o'clock; installation of Y. P. S. C. E. U. officers, report of state C. E. convention. Sunday school and Brotherhood class at 10 a. m. Junior Young People's society at 2:30 p. m. Senior Young People's society, 7 p. m. Miss Edna Miller of Dayton, O.; Mrs. Edith Kohler, Mr. Karl Guthrie and the pastor will bring echoes from the young people's convention at the hour of the evening service. Midweek hour for prayer and praise Wednesday evening at 8 o'clock.

20 Girls, 11 Boys Born Here in June

Up to noon yesterday there had been reported at the city health department 31 births for the month of June. Of these 20 were girls and 11 boys. Following is the list of parents:

Mr. and Mrs. John D. Hiltbrand, 1208 N. Corona, a girl.

Mr. and Mrs. T. A. Cushman, 708 N. Weber, a boy.

Mr. and Mrs. LeRoy Staff, 113 W. Moreno, a girl.

Mr. and Mrs. Frank Hiendsdorfer, 234 E. Fountain, a girl.

Mr. and Mrs. J. R. Barton, 225 E. Fountain, a boy.

Mr. and Mrs. M. J. Keating, 507 N. Wahsatch, a girl.

Mr. and Mrs. Stanley H. Ziegler, 725 E. Platte, a boy.

Mr. and Mrs. R. H. Pollock, 114 N. Sixteenth, a girl.

Mr. and Mrs. C. H. Burgess, 836 E. Moreno, a boy.

Mr. and Mrs. W. W. Lippert, 321 W. Costilla, a girl.

Mr. and Mrs. Lemuel Linder, 216 E. Las Vegas, a boy.

Mr. and Mrs. W. S. Ashby, 429 N. Nevada, a boy.

Mr. and Mrs. J. P. Bloomquist, 428 N. Walnut, a girl.

Mr. and Mrs. Carl J. Pugh, 412 N. Franklin, a girl.

Mr. and Mrs. E. C. Sharer, 1418 N. Tejon, a girl.

Mr. and Mrs. Stephen A. Weitly, 126 E. Rio Grande, a boy.

Mr. and Mrs. W. L. Cole, 927 N. Cedar, a girl.

Mr. and Mrs. F. E. Stratten, 1832 N. Tejon, a girl.

Mr. and Mrs. J. T. Keller, 1413 Grant, a girl.

Mr. and Mrs. B. T. Weinsheim, 226 E. Cimarron, a girl.

Mr. and Mrs. F. O. Williams, 25 W. Fountain, a girl.

Mr. and Mrs. J. K. Mullin, 127 E. Las Animas, a boy.

Mr. and Mrs. O. E. Lovsky, 126 S. Conejos, a boy.

Mr. and Mrs. B. W. Stivers, 22 S. Lincoln, a boy.

Mr. and Mrs. E. W. Ryland, 1132 Grant, a girl.

Mr. and Mrs. E. A. Smith, 1020 Washington, a boy.

Mr. and Mrs. Claude J. Bullock, 402 N. Walnut, a girl.

Mr. and Mrs. G. W. Howard, 320 Portland, a girl.

Mr. and Mrs. G. H. Miller, 428 E. Pikes Peak, a girl.

Mr. and Mrs. B. E. Sutton, 115 E. Washington, a girl.

Mr. and Mrs. H. A. Thompson, 728 S. Tejon, a girl.

Oxfords. Hosiery. Vorhes Oxfords. Hosiery.

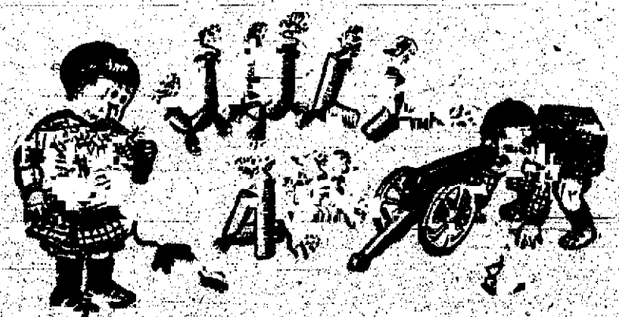

Children's Shoes for July 4th

You may celebrate the 4th at the band concerts, the picnics in the canons, a fishing trip in the mountains, the excursions out of town or the ball games, etc., but where ever it may be the youngsters will be wide awake and very patriotic and enthusiastic. Are their shoes suitable and in good condition for the strenuous wear they will get? If not, bring the youngsters to The Vorhes Shoe Co.'s children's department and see the large assortment of footwear we have provided for this occasion.

Plat-Mate Shoes, Pla-Mate Oxfords, Boy Scout Shoes, Bare Foot Sandals, Oxfords and Strap Pumps.

Made in tan calf, tan ooze, elk skin, gunmetal, canvas, and patent colt. A price range to please anyone.

Round Ticket Hose for children will stand the wear—25¢.

Colorado and Southern Low Rates

		Limit
Tuesdays, Denver and Return	$3.00	Five days
Sundays, Denver and Return	$2.00	One day
Tuesdays, Pueblo and Return	$1.80	Five days
Sundays, Pueblo and Return	$1.25	One day
Tuesdays, Trinidad and Return	$3.70	Five days

Also low rates to other points on the C. & S. on Tuesday.

10 trains daily to Denver
7 trains daily to Pueblo.
2 trains daily to Trinidad

Money refunded on tickets purchased at City office, if not used.

Tickets, information at 119 E. Pikes Peak avenue. Phone Main 164. General Steamship Agency.

COLORADO AND SOUTHERN

Small Children's Straw Hats 25¢

Crash and Linen Hats 35¢

AT THE GLOBE

23 South Tejon Street. Alex Reisner, Proprietor

Last 2 Selling Days of Our 18th Annual Summer Clearance Sale

We will absolutely save you money on Men's, Young Men's and Youths' Union Made Suits, as we have cut prices on all of our clothing to

One-third Off

Panama and all Straw Hats ½ off price. Gents' Underwear and Dress Shirts ⅓ OFF. WE are going out of the Shoe business.

ALL LADIES' SHOES

$5.00, $4.50 grade, cut to	$3.75
$3.50 grade, cut to	$1.90
$3.00 grade, cut to	$1.49
All Mexican Sombrero Hats	20¢
Pajama and Unajamas	95¢
Genuine Linen Mesh Union Suits now	95¢

GENTS SHOES

$5.00 grade of Oxfords, in Patent Vici, Velour Calf, Gun Metal, in black or tan, to close out	$3.95

BOYS' SHOES

Size 2½ to 5½, in a Shoe or Oxfords, to close out	$1.45
Young Girls' Oxfords in chocolate, with 2 straps and patent leather, 2 straps; sizes 12 to 3½, low heels, to close out	$1.49
House Slippers, pair	45¢
Silk ½ Hose, in plain or fancy colors. A sock that needs no guarantee, only	25¢
Fancy ½ Hose, regular 25c article, only	12½¢

Our guarantee—You money if anything is misrepresented

Athletic Suspenders, only	25¢
Soft Negligee Shirts, blue, tan, white and brown	55¢
or 3 for	$1.00
Odd Pants	½ OFF
Genuine Kaki Pants, only	$1.50
Boys' Blouse Shirts, 6 to 15	19¢
Wash four-in-hand Ties	12½¢
Porous Knit Underwear, only	25¢
Soft Collars, all colors, only	12½¢
Geo. P. Ide Dress Shirts, Silver Brand	85¢
Dress Shirts, coat style, for large boys, in plain or pleated fronts, sizes 12½, 13, 13½ and 14, only	75¢
A good plain white pleated Blouse Shirt, sizes 6 years to 15 years; regular $1.25 article, only	75¢
Fine Muslin Night Gowns, sizes 14 to 19, only	79¢
Boys' Kahki Pants, Knickers, sizes 6 to 15, only	45¢
White Hemstitched Handkerchiefs, only	1¢
Soft Collar Tie to match, in blue, pink, gray, white, tan, purple colors, sizes 13½ to 16½, together, tie and collar	25¢

UNION PASSENGER TRAINS

SUNDAY TRAIN

9:00 a. m. C. M. Ry. 9:00 a. m.
Home 5:30, 6:55 and 8:15 p. m.

MIDLAND BAND CONCERT PROGRAMS FOR TODAY

A feature of the concert by the Colorado Midland band, at North park this afternoon, will be the selection, "The Time, the Place and the Girl." At the evening concert, at Manitou Soda Springs park, a feature will be "Scenes From Mefistofele." Following are the programs:

This Afternoon.

March, "Artful Artie" ..... Fryer
Overture, "Norma" ..... Bellini
"Woodland Whispers" ..... Czibulka
Selection, "The Time, the Place and the Girl" ..... Howard

INTERMISSION.

Gems from "The Grand Duchess" ..... Offenbach
Solo for Cornet ..... Selected
Herman Bellstedt.
Choreographic Scene, "Dancing in the Moonlight" ..... Bellstedt
Finale, "Cotton Babes" ..... Wenrich

Tonight.

"Torchlight Dance" ..... Meyerbeer
Overture, "I Guarany" ..... Gomez
Waltzes, "Spanish Students" ..... Waldteufel
Scenes from "Mefistofele" ..... Boito

INTERMISSION.

Selections, "The Idol's Eye" ..... Herbert
Solo for Cornet ..... Selected
Herman Bellstedt.
Choreographic Scene, "Dancing in the Moonlight" ..... Bellstedt
Finale, "Building George" ..... Maxwell

TOMORROW

The Cripple Creek route put on another train, leaving here at 8:30 a. m. This is in addition to the permit train, which will continue to leave at 10:40 a. m. One train will return "Short Line," arriving 6:05 p. m., and one will come back Midland Route, arriving 6:55 p. m.

News of Local Courts

James La Mont, a negro, charged with throwing stones through windows here, has been brought from Denver by City Detective Charles S. Rainback. He was arrested there on a description sent by local officers. The charge against him will be that of malicious mischief.

District Judge James Owen yesterday gave a decision in favor of the defendant, R. L. Hendrix, Jr., in the Lowry [illegible] and suit brought by [illegible] Carroll. The suit was a note, given April 4, 1901, by Dr. J. S. Rodgers, now coroner of Elbert county, for $200, which was indorsed by Henderson as surety. The interest on the note was 2 per cent per month, and $232.45 had been paid as interest, and part of the principal. There was yet due $156 when the suit was begun last winter.

Edward M. Gramm, Jr., who was being held for trial charged with obtaining money under false pretenses, was released yesterday from the county jail upon paying the costs in the case. The case was scheduled to come up before Justice Gandy.

TOURIST SPECIAL

Ladies' skirts thoroughly cleaned and pressed, 50c. The Acacia Dye and Clean works, phone 715, 328 N. Tejon.

ONE FARE

Round Trip

July 2nd, 3rd, 4th

All points on the

Colorado Midland

Tickets

[illegible] Pikes Peak Ave.

Phone 376.

$150 TO ON AN OCEAN LINER

Eva C. [illegible] By the Sixty ship 110 Days

The first to leave New York October 21, 1911. The next to leave the Franconia Dec. 6, 1912. Annual All Expense Tours in Nile, Oct., Nov., Dec., Jan., Feb., 1, 2, by [illegible] Cruising S. S. [illegible]

$650 AND UP

[illegible] West Madison St., Chicago, Ill.

NEWSPAPER ARCHIVE®

Cool Suits for Hot Days

SEE OUR SUMMER SUITS,
$12.50, $15.00, $18.00, $20.00 and $25.00

2-PIECE SUITS, $10.00 to $25.00

SERGE AND ALPACA COATS, $1.50 to $7.50

SUMMER TROUSERS, $2.50 to $7.00

FLANNEL TROUSERS, $5.00 to $10.00

COOL OXFORDS FOR MEN, WOMEN & CHILDREN
ALL PRICES, ALL QUALITIES

150 PAIRS WOMEN'S WHITE CANVAS OXFORDS,
Regular $1.50 and $2.00 grades, 95¢

96 PAIRS WOMEN'S $3.50 TAN OXFORDS,
All sizes, all widths, cut to $1.85

MEN'S OXFORDS,
$3.00, $3.50, $4.00, $5.00, $6.00

JOHNSON & MURPHY OXFORDS FOR MEN
SOROSIS FOR WOMEN

Robbins
ON THE CORNER.

CRIPPLE CREEK MINES BY GAS MARK.

Special to The Gazette.

CRIPPLE CREEK, June 30.—The output made from the mines of this district for June has totaled 76,788 tons, with a gross bullion value of $1,355,040.

The average value of the ore, all grades, due to the low value of ore treated at the local plants, was $17.83 per ton. The Western Reduction company, operating the Isabella mill, is re-treating the old tailings dump, and this ore has low gold content, the average saving per ton having been reported out at $1.20 a ton. A slight decrease is also noted in the value of the ore from the Strattons Independence dump.

The Blue Bird mill was closed down and no ore was treated in June at the Wild Horse mill. This last-named plant is being remodeled and will resume treatment early in July. The Little Giant mill in Poney gulch, west of Cripple Creek, will also be in commission in July.

The figures reported by the mill managers or accredited representatives of the mills and smelters follow:

Colorado City.	Tonnage.	Average Value.	Gross Bullion Value.
Golden Cycle.	26,000	$20.00	$520,000
U S R & R..	13,815	22.00	303,930
Portland	9,800	21.50	210,700
Cripple Creek.			
Portland	8,770	3.00	26,310
Strattons Ind.	10,500	2.74	28,770
Isabella	3,900	1.20	4,680
Smelters.			
Denver and Pueblo	4,010	65.00	260,650
Totals	76,795	$17.828	$1,355,040

COLORADO SPRINGS MINING STOCKS

MINES.

	Bid.	Ask.
Acacia	02⅞	03¾
C. C. Con.	01¼	02
C. K & N.	10	20
Dante	04	..
Dr. Jack Pot	06	07
Elkton	59	59½
El Paso	53½	54
Fanny R.	04	06
Findley	04	05
Gold Dollar Con.	10½	11½
Gold Sov.	02¾	03½
Isabella	10	10½
Jack Pot	05	..
Lexington	..	02½
Mary Cashen	01¾	02⅞
Mary McKinney	35	40
Moon Anchor	02½	03
Old Gold	02⅞	03
Pharmacist	..	02½
Portland	100	101½
Prince Albert	005	01⅛
Vindicator	78	79
Work	01	02½

UNLISTED.

	Bid.	Ask.
Golden Cycle	200	..
Jennie Sample	..	10
Jerry J.	05½	06
U. G. M.	05	06

PROSPECTS.

	Bid.	Ask.
Banner	01⅞	02
Bob Lee	..	007
Gould	01¼	02
Keystone	..	01
Little Puck	..	01½
Mary Nevins	03½	06
Mtn Beauty	..	03
Pilgrim	..	01⅜
Raven & B H	..	01½
Republic	005	01½
Requa Savage	02	03
St Thomas	..	01⅝

MISCELLANEOUS.

	Bid	Ask.
Black Jack	0075	01
Flower West	0045	006
O K	..	005
Olive B	003	..
Pointer	..	005
Progress	001	..
Tenderfoot H	001	..
Texas Girl	001	005

SEPARATE SALES.

Elkton 1,000 at 53. El Paso 1,500 at 54. Isabella 100 at 10. Banner 3,000 at 2¼.

WOOL.

ST LOUIS, June 30.—Wool steady territory and western mediums 17@19½c, fine medium, 16@17½c, fine 14@16½c.

Thomas R. Newbold
Investment Securities
Mining Exchange Building

NEW YORK MARKET

NEW YORK, June 30.—Movements of stocks today betrayed the uneasiness felt on account of the government's action against wire manufacturers, made known yesterday after the close of the market. Indictment of various corporation officials had been foreshadowed in reports for several days, so that the effect upon the market was lessened.

Intimations that this step represented only one branch of the investigation which is being carried on by the government, involving the activities of the United States Steel corporation, disturbed speculative sentiment further. The bears, however, failed to inaugurate a movement of sufficient size to give the market a decided impetus downward.

United States steel lost less ground than did other stocks not directly concerned in the events of the day. The attack of the bears against this stock has been so persistent that the short interest is thought to have reached large proportions, placing it in a strong technical position.

The Harriman issues, Southern Railway preferred, Chesapeake and Ohio and Kansas City Southern were the weakest of the railroad group, while in the industrial list Amalgamated Copper and American Beet Sugar experienced setbacks.

The Erie issues all developed pronounced strength, and rose to the highest prices of the year. Recent developments in Erie, including the favorable May report of earnings, and dispatches from Canada telling of a conference between a representative of the road and a Canadian Pacific official were followed by buying orders from what were said to be important sources.

In the afternoon trading, Erie was the one feature which gave an appearance of life to the market. Reports that control of the road might pass to the Canadian Pacific were followed by a brisk upward movement in Minneapolis, St Paul and Sault Ste. Marie, a subsidiary of the Canadian line.

Despite the weakness in Amalgamated Copper, reports from the metal trade told of increased activity. No large buying movement, however, is under way, and some price shading has been reported during the week. Domestic deliveries of copper during June are estimated at well up to 70,000 pounds, a figure which foreshadows a considerable decrease in stocks on hand as a result of the month's operations.

Bonds were irregular. Total sales, par value, $3,290,000. United States bonds were unchanged on call.

Quotations Furnished by Otis & Hough.

	High	Low	Close.	Yes. Close
Atchison	113⅝	113⅛	113¾	113⅝
B. & O	109⅛	109	109⅛	109¼
Can. Pacific	241⅞	241⅛	241½	241½
C. & O	83	81⅞	82?	83¼
D. & R G	....	....	28¼	....
Erie	38⅛	37?	37⅞	37¼
do 1st pfd	80⅛	57⅞	59⅞	58⅝
Gt. North	137⅛	136⅝	137¼	137½
G. N Ore	....	....	....	62
Ill. Cen.	142	141⅛	142	....
K. C. S.	....	....	34½	....
L. & N.	151⅝	151¼	151¼	152
M., K. & T.	36½	36	36½	36½
Mo. Pacific	50½	59⅞	50	50½
N. Y. Cen.	....	....	109⅝	109⅝
N. & W.	109⅝	109⅜	109½	109½
No. Pacific	134⅝	134	134⅝	134¾
O. & W.	46	45⅛	45⅜	45⅝
Penn.	124⅝	124⅛	124⅛	124⅝
Pacific Mail	....	....	....	27½
Reading	160¼	159⅝	159¾	160
Rock Island	33	32⅝	33	33⅛
So. Pacific	123¾	122½	123⅛	124⅞
So. Railway	31⅛	31⅛	31⅜	31¼
St. Paul	127⅛	126¾	126⅞	127
Union Pacific	189⅛	188⅝	188⅝	189⅜
Wabash pfd.	....	....	36¼	36¼
Lehigh Valley	176	175	175¼	180⅝
Am. Cotton Oil	....	....	51⅝	52
Am. Beet Sugar	52	51½	52	52½
Am. Loco.	....	....	40½	....
Amal. Copper	69⅞	69⅜	69½	70¼
Brooklyn R. T.	81⅞	81	81¼	80⅞
Car Fndry	....	....	56½	56½
C F. & I.	34⅝	34½	34½	34¾
Distillers	36⅛	36	36	36⅝
Gen. Elec.	162	161½	161½	162⅛
Lead	....	....	55¼	....
R. I & S.	....	....	30½	30⅛
Smelter	79⅝	79¼	79⅝	79⅞
do pfd.	....	....	107⅝	106
U. S. Steel	78⅞	78¼	78½	78⅞
do pfd.	....	....	118¼	118
Tenn. Copper	41¼	40¾	41¼	
Utah Copper	49⅞	49⅝	49⅝	49⅞
U. S. Rubber	41¾	41½	41½	..
V.-C. Chem.	55¼	55	55	55½
West. Union	79¼	78⅞	79	..
A. T. & T.	139½	139¼	139¼	148¼
G. F Con.	....	....	5⅝	6⅛
Harvester	....	....	....	121½
Ray N.	....	....	....	121½
Ray	....	....	....	17½
Westinghouse	....	....	75¼	75⅝

MONEY ON CALL

NEW YORK, June 30.—Money on call steady, 2¾@½ per cent, ruling rate, 2½ per cent; closing bid, 2½ per cent, offered at 2½ per cent. Time loans dull, 60 days, 2½ per cent, 90 days, 2½@2¾ per cent; six months, 3¼@3½ per cent.

Close: Prime mercantile paper, 4 to 4½ per cent.

Sterling exchange easy with actual business in bankers' bills at 484.25 for 60-day bills and at 486.10 for demand.

Commercial bills, 483¾.
Bar silver, 52¾c.
Mexican dollars, 45c.
Government bonds steady, railroad bonds irregular.

BOND LIST

Quotations Furnished by Otis & Hough.

	Bid.	Ask.
Atchison general 4s	98¾	99
do convertible 5s	113¼	114
Baltimore & Ohio 4s	98¼	98¾
C. B & Q joint 4s	97¼	97¾
do Illinois 4s	99	99¼
do general 4s	96⅜	96½
Central Pacific first 4s	96¼	96⅞
C. R I & P. refund 4s	89	89½
do coll trust 4s	75¾	76
Colo Southern first 4s	95½	96¼
Denver & Rio Grande 4s	..	92
Missouri Pacific 4s	77¼	77⅞
So Pac first refund. 4s	94¾	95
do collateral 4s	92½	92¾
Southern Railway 4s	79⅝	79⅞
Union Pacific first 4s	101	101¼
do convertible 4s	108½	109
do refunding 4s	96⅞	97
U. S. 2s cor sink fund	105⅛	105¾
U. S. 2s registered	100¼	100¾
U. S. 2s coupons	101¼	..
U. S. 3s registered	101½	102¼
U. S. 3s coupons	101	..
U. S. 4s registered	114	115
U. S. 4s coupons	114	115
Wabash first 4s	66½	66¾
Western Union 4½s	96½	96¾
Armour 4½s	92½	92¾

TOMORROW

The Cripple Creek roads put on another train leaving here at 8.30 a. m. This is in addition to the present train, which will continue to leave at 10.40 a. m. One train will return "Short Line," arriving 6.05 p. m. and one will come back Midland Route, arriving 6.55 p. m.

and which left. Accordingly the glove has no fingers but is supplied with two thumbs. The unused thumb has a queer look.

CHICAGO, June 30.—A black rust scare roused the wheat pit today. The plague was reported in Manitoba. Denials were prompt from Winnipeg, but the market here closed at ⅝c to ⅞@⅞c advance over last night. Corn made a net gain of 1@1⅛c, to 1½@1¾c to 1c. Oats, however, finished ⅛c to ¼c down. Latest trading left hog products strung from 5c decline to 15c gain.

Wheat traders here would not be surprised if the talk of black rust in Canada should prove accurate. The bulls were also encouraged by a return of hot weather in South Dakota, and by the strength of prices for corn. Moreover, the seaboard sent word that 25 boatloads, mainly durum, had been sold for export. On the other hand, there was steady hedging in July wheat by country dealers, who were forwarding bills of lading for shipment of newly harvested grain. The closing tone was weak, notwithstanding much of the advance had been held to the end.

High and low points reached by the September option were 90½c and 89⅜c, with last sales ⅝c up, at 89¾@89⅞c.

With the west persisting in alarm about corn, that cereal climbed, as had been looked for. An official report gave the condition of the crop in Oklahoma as low as 50.9 per cent, against 92 a month ago. September ranged from 60⅝c to 61¾c, but closed easy at 61⅛@61¼c, a net gain of 1⅛c. Cash grades were firm. No. 2 yellow finished at 59¾@59½c.

Realizing sales were heavy in oats. September varied between 44¼c and 45c, closing ⅛c net lower, at 44⅛@44⅜c.

The provisions market ruled higher, with corn and hogs. In the end pork was 10c to 15c up. Lard, unchanged to an advance, and ribs, irregular, about 5c each side of last night.

Quotations Furnished by Otis & Hough.

	High.	Low.	Close.	Close
Wheat—				
July	89	90	88⅞	89
Sep	89?	90½	89?	89¾
Dec.	92	93	91¾	92⅛
Corn—				
July	58¾	59⅝	58¾	58⅞
Sep.	60¾	61⅞	60¾	61⅛
Dec.	59⅞	60⅝	59⅞	60⅛
Oats				
July	43¾	43⅞	43¼	43¼
Sep.	44¾	45	44¼	44¼
Dec.	46⅞	47	46	46⅛
Pork—				
July	15 50	15 50	15 35	15 40
Sep.	15 70	15 70	15.50	15.50

COPPER QUOTATIONS

Quotations Furnished by Otis & Hough.

	Bid.	Ask.
Allouez	31	32½
Arizona Commercial	16¼	16¾
Atlantic	6	6½
Butte Coalition	19	19½
Cal. & Ariz.	58½	58¾
Cal. & Hecla	475	485
Copper Range	61	61¼
Daly West	6	6½
Franklin	12¼	12¾
Granby	39½	40
Greene Cananea	7½	7⅝
Iron Blossom	135	140
La Salle	3½	14
Lake	37	37½
Mohawk	49	50
Miami	22¼	22½
Nevada Cons.	19½	19⅞
North Butte	33⅞	33½
Nipissing	10½	10¼
Bay State Gas	022	023
Baltic	6	6⅜
Chino	23¼	23½
Davis Daly	090	093
East Butte	13¾	14
Ely Central	01	03
Giroux Cons.	6½	6¾
Old Dominion	48	48¾
Osceola	105	106
Parrett	12½	13
Quincy	74	74½
Shannon	11¼	11½
Superior Copper	32	32¾
Superior & Boston	7⅛	7¼
Superior & Pittsburg	16¾	17½
Sioux Cons.	027	028
Tamarack	35	36
Trinity	4¼	4½
Victoria	1¾	1⅞
G. F. Florence	1¼	1½
Goldfield Cons	6½	6¾
Inspiration	5¾	..
Mason Valley	9⅛	9½
Indiana	14½	14¾
Ohio Copper	1¾	1⅞
Ray Cons	17⅞	17¾
Ray Central	1⅝	1¾

EASTERN LIVESTOCK

KANSAS CITY, June 30.—Cattle—Receipts 2,000 including 800 southerns, market strong native steers, $5.25@6.50, southern steers $4.00@5.50, southern cows and heifers, $2.40@4.50, native cows and heifers, $2.40@6.30, stockers and feeders $3.75@5.40, bulls, $3.00@4.75, calves, $4.00@6.75, western steers, $4.75@6.25, western cows, $2.65@4.75.

Hogs—Receipts 7,000. Market 10c higher, bulk of sales $6.40@6.50; heavy, $6.40@6.45, packers and butchers, $6.40@6.52½, lights, $6.40@6.60.

Sheep—Receipts 2,500. Market strong, muttons $3.00@3.50, lambs, $5.75@7.00, fed wethers and yearlings, $3.75@4.75, fed western ewes, $2.50@3.25.

LEGAL NOTICES

NOTICE TO BIDDERS

Bids will be received by the City Clerk of the City of Colorado Springs, until 9 o'clock a. m. of Wednesday, July 5th, 1911, for laying sidewalks, as provided in the ordinances of the City of Colorado Springs, as follows:

DELINQUENT SIDEWALKS JUNE 15, 1911.

LOT	Block	ADDITION	Frontage in Feet.
BIJOU STREET.			
W. 8 ft E. 100 ft. of 9	239	Lawton's Sub	80.0
18, 19, 20 and W. 36 ft. of 17	239	Lawton's 2d Sub	208.0
15 and E. 14 ft. of 17, 13, 14	240	Lawton's 2d Sub	164.0
Tract East of Lot 5, Pearson's Sub of	240	No. 1	100.0
42, 56 and 57	242	Wolfe & White's Sub	195.0
CACHE LA POUDRE STREET.			
4	226	Rodger's Sub	175.0
5	226	Hendley's Sub	175.0
W 47 ft E. 90 ft. of 1	227	Stewart's Sub	47.0
1, 8, 9	228	Kimball's Sub	519.3
CHESTNUT STREET.			
1	4	Parrish	180.0
N. 67.5 ft of 1	3	Parrish	67.5
CIMARRON STREET.			
9, 10, 11, 12, 13, 14	267	No. 1	300.0
5 and 6	264	No. 1	100.0
6 E. 45 ft W 145 ft. of 5	134	O. T. S.	155.0
S W 90 ft. of 1	144	O T S.	280.0
E. 25 ft. of 1	143	O. T. S	25.0
COSTILLA STREET.			
19, E. ½ of 18	270	No 1	75.0
CUCHARRAS STREET.			
25, 26, 27, 28, 29, 30, 31 32	276	No 1	200.0
1, 2, 3, 4, 5, 6, 9, 10, 11, 12	273	No. 1	250.0
DALE STREET.			
4, 5, W. 25 ft. 12, E 50 ft 12	228	Kimball's Sub	425.0
12	227	Stewart's Sub	150.0
3, 4, 5, 6, 7, 8, 12	3	Young's Sub	550.0
EIGHTEENTH STREET.			
14	A	La Vergne	112.0
EL PASO STREET.			
1, 2, 3, 4, 5, 7, 8	6	Columbia	350.0
N. 100 ft. S. 50 ft. N. 200 ft., N. 55 ft. S. 155 ft.	220	No. 1	205.0
JEFFERSON STREET.			
1	E	Wood Avenue	190.0
LAS ANIMAS STREET.			
8	303	No 2	190.0
16	313	No. 2	190.0
8	305	No 2	190.0
E 90 ft. of 1	315	No. 2	90.0
MESA ROAD			
6 W. 20 ft. of 5	1	Mesa Road	45.0
1, 2, 3	2	Spruce	169.08
1 and E. 25 ft. of 2	2	Walker's Sub	75.0
11	2	Findley Orchard	132.8
1, 2, 3, 4, 5, 6	1	Spruce	253.5
Tract E of Lot 11, Block 2, Finlay Orchard Addition.			170.0
NEVADA AVENUE.			
17, 18, 19, 20, 25, 26, 27, 28, 29	527	North End No. 2	206.0
29, 30, 31, 32	527	North End No 3	94.0
2	528	North End No. 3	38.0
2, 3, 4, 5, 6, 7, 8	528	North End No 2	312.0
17, 18, 19, 20, 27, 28	532	North End No. 3	150.0
1	533	North End No. 3	50.0
7, 8, 9, 10, 15, 16, 17, 18	537	North End No 3	237.5
2 and 7	538	North End No. 3	100.0
PLATTE AVENUE.			
E. ½ of 3, W. ½ of 4	21	Parrish	100.0
1, W. ½ of 2	12	Parrish	150.0
1, 4, E. ½ of 3	2	Parrish	250.0
1, W. ½ of 2	Parrish		150.0
4, 13	Strubel's		183.0
5, 12	Strubel's		274.0
PIKES PEAK AVENUE.			
18, 19, 20, 21, 22, 24	14	Parrish	275.0
3, 6, 7, 8, 9, E. 23 ft. of 11, W. 10 ft. of 12, E. 7 ft. of 13, and lot 14	5	Parrish	189.0
W. 10 ft. of 12	4	Parrish	10.0
RIO GRANDE STREET.			
1	303	No 2	190.2
16	304	No 2	190.2
E 140 ft. of 6	256	Humphrey & Summer Sub	140.0
SEVENTH STREET.			
11 and 13	7	Cahn's	100.0
SAN MIGUEL STREET.			
W. 143 ft. N ½	220	No. 1	143.0
E. 385 ft. of N ½	220	No. 1	385.0
17	1	Columbia	128.7
1 and 16	3	Columbia	257.8
1 and 16	4	Columbia	257.8
E. 38.5 ft. of W 88.5 ft. of 16	2	Columbia	38.5
Tract E. of Lot 29, Blk 217, Marshall's Sub			80.0
Tract N side San Miguel St., between A. T & S. F. Ry. and Royer St			134.4
ST. VRAIN STREET.			
W. 140 ft. of S ½	233	No. 1	140.0
E. ½ of 2	233	Emerson's Sub	37.5
9, 10, 11, 12	5	Boulder Heights	208.0
SEVENTEENTH STREET.			
16	B	La Vergne	120.0
30	C	La Vergne	120.0
SPRUCE STREET.			
1	2	Walker's Sub	100.0
No. ½ of 4, 5, 6, 8, 9, 10, 11, 12, 13	3	Walker's Sub	255.0
6, 11, 12, 14, S. ½ of 15	4	Walker's Sub	135.0
UINTAH STREET.			
E. 70 ft. of 9	219	Lent's Resub.	70.0
W. 32 ft of S. ½	220	No. 1	32.0
Tract 124.7 ft W of A. T. & S. F Railway	220	No. 1	124.7
Tract, W. 104 ft. of E. 154 ft. of S ½ of	220	No. 1	104.0
1 and 18	222	No. 1	282.4
8	3	Columbia	129.65
E. 40 ft. of 8	4	Columbia	40.0
VERMIJO AVENUE.			
1, 2, 3, 4, 5, 6, 7, 8	270	No. 1	200.0
WILLAMETTE AVENUE.			
25, 26, 27	231	Bristol's Sub	150.0
WEBER STREET.			
6, 7, 8, 10	256	Humphrey & Summers	180.0
S. 41 ft. of W. ½	255	No. 1	41.0
2, 3, 4, 5, 6	316	No. 2	250.0
1 and 2	306	No. 2	96.0
YAMPA STREET.			
8	224	No 1	175.0
WASHINGTON STREET.			
4	E	Wood Avenue	190.0

All sidewalks to be constructed according to specifications provided by ordinance and under the supervision of the City Engineer and all work to be done in strict conformity with the terms of the contract. The contract price of such sidewalk unless the same is paid within twenty (20) days after the completion of such sidewalk, shall be assessed against the property abutting thereon, and the Clerk and Auditor shall make such certificates as are necessary to have such assessment placed on the tax roll of the county for collection. Warrant will be drawn on special fund known as "Delinquent Sidewalk Fund," said warrant to be paid out of said fund. Said warrants to draw 6 per cent interest after presentation and registration until paid.

The City reserves the right to reject any and all bids.

Certified check for Five Hundred Dollars ($500.00) must accompany each proposal.

Bond in the sum of Two Thousand Dollars ($2,000.00) for the faithful performance of the contract will be required of the successful bidder.

Proposal, specifications, contract and bond may be obtained at the City Engineer's office.

By order of the City Council.

CHAS. CHAPMAN, City Clerk.

Colorado Springs, Colo., June 23, 1911.

Wants Wants

LOST

LOST—Book, bound in green, entitled, "Prospect of White Slavery," on Bijou St, between Cascade and Bijou St. viaduct. Reward for return to Gazette.

LOST—Lady's red straw hat, black velvet facing, with gold hat pin, on auto road from Broadmoor casino. Leave at this office and claim reward.

LOST—Sunday a. m. on car or in Stratton park, filigree gold belt pin with amethyst setting. Reward for return to Gazette office.

LOST—Thursday, street car or Stratton park, lady's umbrella, gun-metal handle, silver nail heads and round silver top. Reward at Gazette.

POCKETBOOK, near Soda Springs, Manitou, containing about $14.00, street car tickets and grocery receipt. Reward at Gazette.

LOST—Gold brooch, crescent-shaped, with violet on it, between Rio Grande depot and 1200 block North Weber. Reward for return to Gazette.

LOST—Between postoffice and Mueth's, small, black purse, containing over five dollars. Return this office. Reward.

LOST—Monday night at North Park, a purse containing two rosaries and $1.85 in change. Reward for return to Gazette office.

MOSAIC brooch, easel-shaped, containing photograph handsome, dark-haired man with mustache. Reward for return to Gazette.

LOST—Sunday, 1900 blk. N. Tejon, gold watch chain. Reward at Gazette office.

LOST—On South Weber, lady's eyeglasses. Return to this office and receive reward.

LOST—Pierce wheel, Sunday, June 25. Finder please return to 416 E. San Miguel. Reward.

LOST—Gunny sack full of quilting pieces, Tuesday eve (13th). Finder please return to Gazette.

NOSE GLASSES in case shur-on nose piece with chain and ear clasp Stratton park. Reward, Gazette.

LOST—Heavy monogram ring, initials W H. S. Reward if returned this office.

LOST—Bunch of keys, between 228 E. Cimmaron and Santa Fe yards. Return this office; reward.

1911 CLASS PIN, C S. H. S. Please return to this office.

11¼ CLASS pin, C. S. H. S. Return to this office.

LOST—Ring, 3 sapphires and number small diamonds. Reward if returned to this office.

LOST—Lady's gold watch, G. D. V. initials in back; no crystal. Reward, Gazette.

LOST—Gold ring, Garnet seal with old English "K." Return to A-90, Gazette and receive reward.

LOST—Gold chased bracelet from conveyance, between Colorado Springs and Manitou. Reward, Gazette.

LOST—Gold necklace with cameo setting, in North park. Reward, Gazette.

LOST—Pongee silk parasol, silk lined, black wood handle, suitable reward. Gazette.

LOST—Ring, somewhere between Fifteenth and Washington and Washington school. Return to Gazette.

GOLD bracelet, initials R H R., May 3, 1911, inside. Reward, Gazette.

LOST—Infant's white slipper, Sunday afternoon. Return to Gazette.

LOST—Wednesday, lady's gold watch. Reward at this office.

LOST—3-A East No 199543-A and case. Reward. Return A-57, Gazette.

LOST—17-jewel Elgin open face gold watch. Reward, Gazette.

LOST—Matrix turquoise brooch, return Gazette, reward.

LOST—Friday night, gold beauty pin. Return Gazette.

LOST—Cameo belt pin, blue forget-me-nots. Reward, Gazette.

The above label is issued by The Colorado Springs Gazette by the Allied Printing Trades Council because it employs none but members of the Allied Printing Trades in all its departments.

LOST

LOST—While rolling down the mountain at Cather Springs siding, on the Short Line, one gold watch, $5.00 reward if returned to Gazette.

LOST—Sunday, 11, in Monument Valley park, lady's gold watch with fob attached to white belt, initials E. D. R. on fob, name Elsie Granger in back of watch. Reward for return to Gazette.

WILL the party who took the lady's umbrella from a seat in the S. W. corner of the Antlers park about 10.30 in the evening of Monday 19, inst., kindly return same to Gazette office.

LOST—Ring, turquoise, surrounded by pearls, engraved inside "Oct. 12, 1887" Wednesday p. m. 21st, between Giddings and 300 block N. Weber. Reward for return to Gazette.

LOST—Folding pocketbook, alligator hide, containing three $10 bills, two silver dollars and some change. Also papers and letter. Reward for return to Gazette.

LOST — Sunday, horseshoe - shaped breastpin, containing 64 pearls and three small diamonds. Liberal reward for return to Gazette.

LOST—Eastern Star pin, Tuesday p. m., 13th, either at Stratton park or car from there. Please return to Gazette.

LOST—Small brindle Boston bull, bat-eared, russet leather harness trimmed with brass tacks, answers to name of Mike. Return to Gazette. Reward.

LOST—Pair gold glasses with chain attached, on Midland E. R., on flower excursion, Thursday. Return to Gazette and receive reward.

LOST—Small oval matrix pin on Nevada Ave; between Columbia and Caramillo. Reward.

LOST—A turquoise St Anthony brooch, valuable only to the owner. Reward at Gazette.

LOST—In Stratton park, near Canon car line, oblong dull gold pin, set with African topaz. Return Gazette.

LOST—Gold bar pin, initials J. L. A. Return this office, reward.

MONEY TO LOAN

MONEY TO LOAN

Any amount, lowest rates; no delay; fire, life, accident, burglary, plate glass, liability insurance, surety bonds; agent Prudential Insurance company.

W. W. WILLIAMSON
Rooms 40 and 41 First National Bank Bldg. Phone Main 476.

MONEY TO LOAN

In any amount consistent with the security offered, on improved Colorado Springs real estate or ranch lands in El Paso county.
LOWEST RATES AND QUICKEST SERVICE.
THE STATE REALTY CO.
126 E. Pikes Peak Ave.

WANTED TO LOAN

$500 or $1,000 on Colorado Springs, Colorado City or Manitou real estate.
MILLER & ROCK
1012 Colorado Ave. Phone West 54.

MONEY TO LOAN—On furniture, pianos, watches, diamonds, horses, cattle or anything of value; easy payments; confidential. C. W. Bohannon, Room 1, 109½ N. Tejon. Phone 2121.

ANY part of $5,000.00 on real estate security, low interest money ready. 55 Bank Bldg.

MONEY loaned on real estate or chattels, rates reasonable. 318 Mining Exchange.

MONEY to loan on chattels. Lowest rates. NORTON INVEST. CO., suite 20, Midland block.

LEGAL NOTICES.

BIDS FOR SUPPLIES

BIDS will be received by the city clerk of Colorado Springs until Wednesday, July 5th, 1911, at 10 o'clock a. m. for material and supplies for the several city departments or offices, consisting of hay, grain, feed, lumber, printing, etc., to be delivered at place designated within the city of Colorado Springs, in accordance with specifications, at such times and in such quantities as they may be needed during the third quarter (July, August and September), of the year 1911.

Estimates and specifications will be furnished on application by the city clerk, and bids must be in accordance with specifications.

The city reserves the right to reject any and all bids.

By order of the City Council, June 24, 1911.

CHAS. CHAPMAN
City Clerk

KANSAS CITY GRAIN

KANSAS CITY, June 30.—Cash wheat ½@1c higher, No. 2 hard, 85½@91c; No. 3, 83@89c; No. 2 red, 84½@85c; No. 3, 83@84c.

Corn 1@2½c higher, No. 2 mixed, 61½@⅝c; No. 2 white, 61@61½c; No. 3, 61c.

Oats 1c higher, No. 2 white, 46½@47c; No. 2 mixed, 43@44c.

Rye, 75@80c.

Hay unchanged to 50c higher, choice timothy, $18.00@19.00, choice prairie, $16.00@16.50.

Receipts—Wheat, 129 cars.

COTTON MARKET

Quotations Furnished by Otis & Hough.

	Open	High	Low.	Close
July	14.52	14.61	14.51	14.58
Aug.	14.54	14.59	14.53	14.53
Sep	13.55	13.60	13.52	13.57
Oct	13.22	13.24	13.17	13.18
Dec.	13.23	13.24	13.18	13.18
Jan.	13.20	13.23	13.16	13.18
Mar	13.23	13.28	13.22	13.24

METALS

NEW YORK, June 30.—Standard copper dull, spot and September, $12.25@12.35.

Tin dull, spot $44.50@45.50, September, $41.50@42.40.

Lead quiet, $4.45@4.50.

Spelter quiet, $5.70@5.80.

Iron quiet, northern grades, $14.50@15.25; southern $14.25@15.25.

Bar silver, 52¾c.

MORE ESSENTIAL.

From the Pittsburg Post.

Grace—The man I marry must have enough to buy a motor car.

Helen—The man I marry must have enough to keep one in repair.

NEWSPAPER ARCHIVE® NEWSPAPER ARCHIVE®

Wants Wants Wants Wants Wants Wants Wants

WANTED Male Help

WANTED—MEN TO LEARN BARBER TRADE; few weeks completes; time saved by steady practice, careful instructors and demonstrations; tools given, diplomas granted; wages Saturdays; splendid demand for graduates; write today. Moler Barber College, Denver, Colo.

TAKE your safety razor blades to Pikes Peak Pharmacy or Fiedler's cigar store and get them sharpened.

WANTED—Good live solicitor at 316 S. Tejon street. Good wages offered.

WANTED—Common labor in exchange for merchandise. 216 N. Tejon.

SOLICITOR wanted at the St. Charles rooming house, 117½ S. Tejon St.

126 N. NEVADA—Barber shop. Hair cut and shave for 25c.

WANTED—An experienced waiter at 28 W. Bijou.

CARPENTER work wanted in exchange for mdse. 216 N. Tejon.

WANTED Female Help

WOMEN, sell guaranteed hose; 70 per cent profit; make $10 daily; full or part time; beginners. Investigate. Strong Knit, Box 4029, West Philadelphia, Pa.

WANTED—An elderly lady to sell extracts and face creams; good commission; permanent if desired. Address B-64, Gazette.

WANTED—Girl for general housework; family of three; must be good cook and laundress. 120 E. San Rafael.

LADIES' used clothing bought and sold at 32 N. Weber street. Phone 894.

MARIPOSA Millinery Clearance Sale. For one week we offer our entire line of trimmed hats, from $1.00 to $2.50. 605 Colo. Ave., Colo. City.

WANTED—Cook and dining room girl at National Hotel, Colorado City.

CHAMBERMAID that can wait table, at The St. James.

WANTED—Cook and second girl. Call Sat. morning. 632 N. Nevada.

GIRL for general housework at 6 Boulder Crescent.

WANTED—Woman for cooking and general housework. Apply 1832 N. Tejon.

WANTED—Competent girl for general housework. 1831 North Tejon.

WANTED Situations

WANTED WORK AS GARDENER—Experienced, steady man wants steady work as gardener or caretaker for lawn. Address, care Dry Farming congress, Odd Fellows Bldg., Bijou and Nevada.

AS CHAUFFEUR, thoroughly competent, can run any gasoline car and do repairing. Single, strictly temperate; age 28; willing to do other work. Good references. Phone 273.

INTELLIGENT young woman, good appearance, wishes position in reception room of office or photo gallery; entertaining and perfectly at ease with strangers. Address B-47, Gazette.

WANTED—Position by experienced young man as auto driver or auto repair work in garage; will go out of city; also experienced hand man and orchestra trombonist. Address B-45, Gazette.

WANTED—To exchange companionship or light employment to lady living alone, for room. Address B-63, Gazette.

SITUATION—Small family, as housekeeper or a child's nurse. B-48, Gazette.

HOUSEWORK in quiet Christian family; moderate wages; references. Address B-51, Gazette.

WANTED—Position by young lady as pianist in theater or music store; experienced. Address B-44, Gazette.

BUNDLE washing; every bundle done separate. Phone Main 1568. Mrs. Hill.

STRONG, young, experienced lady of good appearance wants work by the day. For interview, address B-37, Gaz.

JAPANESE wants position as cook or butler, private family. Address B-62, Gazette.

WOMAN wants work in store, restaurant, hotel or rooming house, or light house work. Adress B-39, Gazette.

EASTERN girl, good housekeeper and cook, wants position, either city or ranch; give details. B-42, Gazette.

LAUNDRY work by expert; reasonable. Phone Red 275. Call for and deliver.

NEW reliable hand laundry. Mrs. N. L. Richmond, 102 W. Mill.

ALL kinds sewing by the day; prices reasonable. Phone Blue 761.

FIRST class laundry done. Call 603 N. Spruce. Tel. Main 2047.

AUTOMOBILES

A big auto—auto runabout in ex-drive has been cheap. Will demonstrate. Colorado Springs cars. Phone Blue 762.

...ments for the recent ...rates to the National Real Estate Exchange ...in Denver July 17, and ...day, July 22, in the Pikes ...The parade will probably ...on Tejon street and back ...avenue, and after that ...presumably 500 strong, ...to Manitou, the Garden ...and Broadmoor. It was ...by the Springs committee ...a banquet or other ...tainment, but it was ...ent.

The committee on arr... appreciate offers of aut... the occasion, as the ... alone will not have enough ... accommodate all who ... as it ... over the United States ... spirit of good fellowship ... manifested by ... will be a great advertising ... position. The members ... are: W. W. Will... K. M. MacMillan, J. ... Johnson and F. R. A...

FOR RENT Rooms Furnished

WHILE IN DENVER

Stop at The Roslyn. Rooms, $4 to $8 weekly; new, modern, beautiful. Welton and Fourteenth.

SUITE of rooms on first floor with sleeping porch and lavatory and also two on third floor; $2.00 per week. 332 E. Willamette.

WELL furnished rooms in nice, modern house, conveniently located; rates reasonable. Mrs. Cone, 238 S. Wahsatch Ave.

TWO clean, sunny rooms and sleeping porch, well furnished and well located; gentlemen preferred. Phone Main 1493.

NICE rooms at Nevada House, 50c up per day; rates by week. 115 S. Nevada. Phone Main 1081.

PLEASANT rooms, good beds, lovely surroundings; shade; board near. 1819 N. Tejon.

NICELY furnished rooms, 36 W. Bijou, half block West Cascade; rates reasonable.

FURNISHED room, with privilege of kitchen and dining room suitable for two ladies. 718 E. Platte.

FOR RENT—Nicely furnished rooms, on car line; reasonable. 1125 N. Nevada.

TWO nice front rooms; every convenience; rates reasonable. 21 South Wahsatch Ave.

FOR RENT—Suite of 2 or 3 rooms in private house; private bath; fine board close. 1336 N. Tejon.

BEAUTIFUL suite of rooms in modern home; rates reasonable. 323 South Nevada.

SUITE of rooms with private lavatory and sleeping porch. Phone Main 2328, or 316 N. Weber.

3 OR 4 nicely furnished rooms for housekeeping; private kitchen, gas; close in. 23 N. Prospect. Phone 2225.

HOUSEKEEPING rooms, light, gas, private entrance; $3 week. 319 S. Weber.

TWO back rooms, housekeeping; $8 a month. 15 S. Wahsatch.

FULLY modern rooms, permanent people preferred. 105 S. Wahsatch.

A few modern, well-furnished rooms, for $2 per week. 221 S. Wahsatch Ave.

FRONT room, nicely furnished. 714 N. Weber.

LIGHT housekeeping rooms, also sleeping room. 321 E. Platte.

ONE or two nicely furnished rooms, fully modern. 548 E. Platte.

FOUR furnished rooms and bath for housekeeping. 415 E. Huerfano.

MODERN rooms, furnished; extra large. 1019 N. Weber St.

THREE-ROOM cottage. 1007 Washington Ave.

PLEASANT, quiet rooms, $4.00 week. 111 S. Twelfth St., Manitou car.

NICE furnished rooms; rent reasonable. 519 N. Tejon.

ONE or two light housekeeping rooms, modern. 1533 N. Weber.

NICELY furnished rooms with or without board. 211 E. Uintah.

SLEEPING rooms and rooms for light housekeeping. 633 E. Boulder St.

NICE large front room, porch, shade, for $1.50 per week. 209 E. Rio Grande.

NICELY furnished rooms, close in, reasonable rates. 524 N. Cascade.

NICELY furnished rooms in private home, 815 E. Willamette. Phone 1840.

ROOMS at The Leighton. 611 N. Cascade.

FURNISHED rooms, housekeeping if desired. 324 N. Nevada.

FURNISHED ROOM for gentleman. 10 E. Boulder.

NICELY furnished rooms. 19 E. Platte.

MODERN, 3-room housekeeping suite; large sleeping porch. 507 N. Tejon.

SUITE of rooms with private bath. 313 N. Nevada.

PLEASANT rooms, sleeping porch. 616 N. Weber.

BOARD AND ROOMS

LADY having quiet cottage would take convalescent patient; occasional drive included; reasonable; no consumptives. Address B-46, Gazette.

THE CANON VIEW, 1800 Cheyenne Blvd., rooms, meals, regular dinner 5 to 7 daily. Phone 1081.

THE MARLOWE—28 W. Bijou. Phone 1859. Rooms with or without board. Reasonable rates.

LARGE, pleasant rooms, finest table board; car line. Phone 2345. 1705 N. Tejon.

MISS WOMACK. One vacant room. 402 N. Nevada.

WANTED—Boarders at Crystal Springs Ranch. Call Red 956.

ROOMS with private bath. 615 N. Tejon.

CLEANING & PRESSING

WE thoroughly dust, sponge and press one suit each week for $1.00 per month. Call for and deliver same day if desired. Pantatorium, 17 E. Bijou St. Phone 22.

MEN'S suits sponged and pressed, 50c; pants, 25c; ladies' suits, 75c; skirts, 50c. Pantatorium, 17 E. Bijou.

DRESSMAKING

THE Spirella Corset Stay is the most resilient corset boning made; will not take a permanent bend at the Broadmoor. Individual fittings at your residence. Drop card or phone Main ... Mrs. E. D. ..., Corsetiere, ... Parkes, Cucharas.

DRESSMAKING—All work guaranteed. 1327 Colo. Ave. Phone Blue 722.

FOR SA... chickens ... chicka... nut.

VACUUM CLEANERS

Rent the ... powerful machine ... Sabashian, ... Phone 1877.

FOR RENT Houses Furnished

2-room tent cottage on Lincoln..$10.00
5-room cottage on Colorado Ave.. 40.00
6-room residence on Grant Ave.. 35.00
6-room cottage on Penn. Ave.... 20.00
6-room cottage on W. Cucharras.. 50.00
4-room cottage on W. Cucharras.. 20.00
4-room cottage on Limite.....$40.00
4 rooms, 101 Colorado Ave..... 10.00

MILLER & ROCK
1012 Colorado Ave. Phone West 54.

FOR RENT, WELL FURNISHED

5-room modern, except heat, well furnished and in the best of condition; large lot; good barn, rent till the first of October, $40. This is an ext'a fine home for the summer; located south.

INTERSTATE INV. & REALTY CO.
ROOMS 21 TO 25, MIDLAND BLOCK.

TENT COTTAGE HOMES

Nicely and fully furnished for tubercular people; 12 minutes on South Tejon line; 135 Cheyenne Road. Office hours until 1 p. m. Phone 1063. City office, 25 First National Bank Bldg. Phone 1181.

FINELY situated new modern residence of eight rooms and porches, for the summer, special terms to right party. 124 W. Columbia. Inquire at the Hastings-Allen Co., 110 N. Tejon.

FOR RENT Furnished cottage, nice location, 5 rooms, bath, electric light and gas, for two months; reasonable price to right party. 306 S. Wahsatch Ave. Apply quick.

FOR RENT—Flat of 3 bedrooms, dining room, kitchen and bath, for the season. 266 Canon Ave., Manitou.

PART of partly furnished house; kitchen, sleeping porch, bath. 532 W. Monument. Call forenoons or after 5 p. m.

FOR RENT—Flat of 3 bedrooms, dining room, kitchen and bath, for the season. 266 Canon Ave., Manitou.

NEW bungalow for rent, furnished, for season; 4 rooms, sleeping porch, shady place at Stratton Park. Inquire Bryant's, or phone Black 639.

SHINGLED roof tent house, one room, electric lights; beautifully situated among trees; no sickness. Phone Black 773.

COMPLETELY furnished flat including piano. 7 Latonia Apartments, Platte and Nevada.

FOR RENT—Nicely furnished nine-roomed house; best location. Call morning, 1432 N. Tejon.

8-ROOM completely furnished and fully modern garage. 1600 block Wood Ave. Phone M. 1892.

ONE large, one small cottage, beautiful grounds, block from car. 509 Cheyenne Road.

DESIRABLE 4-room cottage, partly furnished, bath, etc., $16. 1813 Lincoln.

CONVENIENT cottage, pleasantly located; lawn; shade; near car. Apply 529 S. Sahwatch.

FOR RENT—Furnished, new tent-cottage near Stratton Park. Phone Main 856. 1211 N. Weber.

1 COTTAGE ½ block from Stratton Park; plenty shade, no sick. Call 1417 Cheyenne road.

FOR RENT—Nice furnished tent cottage; also new cottage, unfurnished; canon line; 1 fare. Phone Main 2341.

FOR RENT—Modern cottage, five rooms, hall and bath; north, on car line. Phone Black 503.

NICELY furnished 4 rooms, sleeping porch, piano, bath, gas, electric lights. N. Tejon. Address B-30, Gazette.

3-ROOM cottage; gas; three blocks from High school. 616 E. Boulder.

2-ROOM cottage, furnished, close in, cheap. Main 1592.

ELEGANT, modern, cheap to the right party. Phone Red 823.

NICE 6-room cottage, Green Mountain Falls. Inquire 410 N. Weber.

FURNISHED tent cottages, 1521 and 1575 Cheyenne road. Phone Red 630.

LARGE 3-room cottage, furnished; water and shade. 1411 N. Wahsatch.

8 ROOMS, well furnished; very close in. 34 W. Bijou.

4-ROOM house tent. Phone Main 2044.

10-ROOM house at Broadmoor. Phone 1170 or 2783.

6-ROOM modern house; $60 month; adults; north. Phone 2633.

4-ROOM modern cottage, sleeping porch, gas. Main 2628. 609 N. Royer.

CLAIRVOYANT

MRS. DR. FISH
Psychic and Trance Medium

Late of Detroit, Mich.; private readings, 2 to 5 p. m., Tuesday, Thursdays and Fridays only; residence, 25 Colorado Ave., corner First St., Colorado City.

MRS. SAMPSON, noted psychic, readings daily; meetings Sunday and Thursday evening. Prices within reach of all. Rooms 14-15, Barnes Bldg., 113½ Pikes Peak.

MADAM LEO, CLAIRVOYANT. Will give you truthful advice; you say or write nothing; I will tell you; test circle Mondays, Wednesdays and Friday nights, 8 o'clock. Room 11 Midland block. 110½ E. Pikes Peak.

WANTED To Rent Houses

WANTED—A modern house of 4 or 5 rooms; state price and location. Address B-66, Gazette.

WANTED—4 or 5-room modern house on east side, reasonable, permanent. Call 23 N. Prospect. Phone 2225.

OSTEOPATHY

Dr. Amelia Sperling, 12 years' practice. Office in residence, 114 N. Tejon.

CHIROPODISTS

CORNS, bunions and ingrown nails cured without pain. Mrs. McWayne, 103 N. Nevada.

FOR RENT Houses Unfurnished

FOR RENT

Store room and two residence rooms at 513 W. Huerfano St.; $10.00.

MILLER & ROCK
1012 Colorado Ave. Phone West 54.

WILL lease to responsible party, 5-room house and good barn; 1½ acres ground; chicken yards; incubators; city water; for $12 per month. 133 W. Cucharras.

2 ROOMS, water and stove inside; barn and hennery; large lot; on N. Cedar. Phone Parker, Main 683.

FOR RENT—4-room modern cottage, 1023 N. Arcadia St. The Hastings-Allen Co., 110 N. Tejon.

FOR RENT—5-room house, 2400 Wood Ave. Apply Wm. Clark, 419 E. Boulder.

FOR RENT—4-room house in high, healthful location. $10 per month. The Hastings-Allen Co., 110 N. Tejon St.

8-ROOM cottage, fully modern; new; close in. Owner, Mullaney, Midland block.

4-ROOM house, 105 E. Costilla. Inquire Chick's grocery, 401 S. Tejon. Phone 954.

2-ROOM cottage, unfurnished, water inside. Inquire, 623 N. Corona.

5-ROOM cottage. Inquire 18 Boulder Crescent.

4-room cottage, unfurnished; water inside. Inquire 833 N. Corona.

MODERN 4-room flat with bath, elec. lights, steam heat. Plaza Hotel.

FIVE-ROOM cottage. Inquire 631 N. Wahsatch.

7-ROOM modern house, 524 E. Kiowa. M. K. Myers, 29 E. Huerfano.

5-ROOM modern house, $16; call 530 N. Institute St., Phone Red 727.

SEVEN-ROOM cottage, 2008 N. Tejon, furnished or unfurnished.

FOR RENT—4-room cottage, 432 E. St. Vrain. Call 1019 N. Wahsatch.

WANTED Miscellaneous

WANTED—TO PURCHASE 2ND HAND BOOKS. MAIL CARD AND ADVERTISER WILL CALL WEEK OF JULY 4TH. J. H. GOODMAN, 818 25TH ST., DENVER, COLO.

STOVE DOCTORS

Our facilities are unsurpassed for prompt work on all kinds of stove and range repairs; we also grind lawn mowers, mend garden hose, file saws and clean chimneys. Craven & Duff. Phone 1636. Rear 116 E. Huerfano St.

FT. FAT SANITARY CO.

We clean grease traps, cesspools, vaults. No longer owned by J. N. Murray. F. Brewington, Mgr. 133 E. Kiowa. Phone 786.

WANTED—To buy small business and building with living rooms attached.

MILLER & ROCK
1012 Colorado Ave. Phone West 54.

COLO. SPRINGS SANITARY CO.

Cleans grease traps, cesspools and vaults. Office, 126 E. Pikes Peak Ave. Phone 1971.

JUNK AND BUTTER

Highest price paid by El Paso Junk Co., Colo. City. Phone Chestnut 81.

WANTED—Altos, basses and tenors to sing under splendid director. Address B-50, Gazette.

WANTED $4,000.00, three years, six per cent; inside gilt-edge real estate security. B-49, Gazette.

UMBRELLAS recovered and repaired and keys made. Berghausen's, 13½ E. Kiowa.

SAVE your safety razor blades and get them sharpened. Pikes Peak Pharmacy or Fiedler's Cigar store.

PAINTING and kalsomining, first-class work, reasonable. Phone Red 831.

SPECIAL prices for painting buggies and delivery wagons. 504 South 8th.

LEADING buyer of gents' clothing. 13½ E. Huerfano. Phone 1237.

WANTED—A second hand roll top desk. P. O. Box 832, City.

LADIES' used clothing bought and sold at 32 N. Weber St. Phone 894.

Storage and Transfer

WE MOVE IN THE BEST SOCIETY

SMITH STORAGE & TRANSFER CO.

SEE MILLEN FOR STORAGE. 107 S. NEVADA AVE.

GRADUATE OSTEOPATH

DR. KLEIN, graduate Still's College, Kirksville, Mo., 601-603-605 Ex. Nat'l Bank Bldg. Office especially equipped for treatment of chronic diseases. General practice. Specialty stomach and female troubles, rheumatism, constipation, goiters, nervous diseases. Ten years' practice. Res. 516 N. Cascade. Phone—office, 1370; res., 2463. We especially emphasize accurate diagnosis in our cases, believing that it is only possible to obtain a cure when a correct diagnosis is rendered.

DR. G. W. PAULY and Lona E. Pauly, graduates Still's college, Kirksville, Mo. G. W. Pauly, offices at 201-202-203-204 DeGraff Bldg., 115 N. Tejon St., phone Main 1701, and Lona E. Pauly, offices at 1211 N. Weber St., phone Main 956. As treatments progress like lessons it is best that each have separate patients and practices. Come in and we will show you to your satisfaction what has caused your trouble.

DR. CONWAY, Still graduate; general practice; specialty of female troubles and goiters; examination free. Phone or call E. Paso Bank Bldg.

R. T. MCMMA M. D. D. O. 609-610 Exchange National Bank Building. Phones: Office, 1874; residence, 1882.

WATCH REPAIRING

SPECIAL rates; watches cleaned, 50c; main springs, 50c. All work guaranteed. Highest price paid for old gold and silver. S. Klein, 17 E. Hue...

FOR SALE Real Estate

★

FOR SALE

For $200.00 down and balance at the rate of $25.00 per month, you can move into this 5-room and bath, north end house; three rooms downstairs and two rooms and bath upstairs; good furnace; coal and gas ranges go with house; nice yard; good chicken house in rear of lot; just 2½ blocks from Tejon car. Price $2,700.00.

WILLS, SPACKMAN & KENT
Established With the Town.
15 East Pikes Peak Ave.

EASTERN KANSAS LAND

I have ten good farms from 20 to 500 acres, mostly well improved, for sale or trade for Colo. Spgs. property. JOHN MUELLER, 456 W. Uintah.

BARGAIN in new 4-room house, barn and chicken house; one acre ground; good location; furniture; 40 chickens; 1½ acres in garden and alfalfa; from owner, for $900.00 cash, balance like rent. Adress B-35, Gazette.

RAINBELT homesteads in Elbert Co., located; also some choice deeded farms under cultivation; 160 acres to 170 in crops. One 320, 90 acres under cultivation. 315 E. Fountain St., Colorado Springs, Colo.

FINE suburban home, 2½ acres, 6 blocks from car line. Fine spring water; independent irrigation system; lots of water; all kinds of fruit in bearing. Inquire 410 N. 15th St. Phelps.

ACRE ground in suburbs; improved; bungalow with furnace and bath, new; city car service. For sale by owner. Address Drawer 117, City.

BUNGALOW—New 4-rooms, strictly modern, sleeping porch; corner. Cement walks. Gas and coal ranges. No commission. 1729 North Corona.

SMALL bungalow with sleeping porch; new and in good condition; large lot; bargain. For sale by owner. Address "R.," Drawer 117, City.

BARGAIN in a home, close in, Colo. Springs. Buy from owner and save commission. Mariposa Millinery, Colo. City.

MODERN 5-room house, cheap; two lots, barn, shade trees. B-43, Gazette.

FOR SALE—From owner, 9-room modern house; great bargain if taken at once. Information at 1336 N. Tejon.

THREE lots at a bargain, if taken at once. Call 2014 Jefferson, between Sheldon and First.

FINE modern, excellently built home 10 rooms and full lot at a bargain. Located 1615 N. Cascade; inquire there.

BEAUTIFUL home; bargain; must be sold. Ziegler, 819 Col. Ave., Colo. City.

LOT, 50x190, close to car, schools, etc. Owner wants offer. A (1), Gazette.

BUSINESS CHANCES

A SPLENDID INVESTMENT OPPORTUNITY
ONE CHANCE IN A THOUSAND

640 acres, one section, of fine land, located in the best farming district of the famous San Luis valley, owned by Colorado Springs party; on the market at a very low price for a quick sale; as an INVESTMENT OPPORTUNITY this will make the purchaser 10 per cent to 20 per cent profit in one year; THIS PROPOSITION WILL BE GUARANTEED TO THE PURCHASER; party owning this land MUST SELL. For further particulars on this "snap deal," address C. C. Kerr & Co., Monte Vista, Colo., or M. H., Box H, care Elks home, Colorado Springs.

A SNAP—For 15 days, my beauty parlor, thoroughly equipped; is centrally located; good home trade and season just opening. Buy now. Reason for selling, ill health. Address B-25, Gazette.

CIGAR store, location very good, for quick sale will make the price right. B-33, Gazette.

$2,000 BUYS the best paying business in the city. Will pay for itself in six months. B-40, Gazette.

RESTAURANT at sacrifice. Owner leaving city. Investigate. Call 108½ E. Huerfano.

SUBURBAN grocery, living rooms attached, doing good business; bargain. Address B-24, Gazette.

FOR SALE—One-half interest in Depot Transfer Co. Call 20 E. Kiowa.

UP-TO-DATE rooming house for sale. 19 E. Platte.

VETERINARY COLLEGES

VETERINARY college; session begins Sept. 15th; catalog free. Dr. C. Keane, 1618 Market St., San Francisco.

MUSICAL

PIANO lessons, Leschetizky principles; no beginners. Charlotte James, 1324 N. El Paso St.

FOR RENT OFFICES

OFFICE space with lights, etc., ground floor. Hastings-Allen Co., 110 North Tejon St.

MASSAGE

MME. C. SCHRADER, scientific massage parlors; Swedish movements; champagne baths at reduced prices. Room 12, 113½ E. Pikes Peak.

PROFESSIONAL

WILSON FISH, M. D.
Magnetic and Spiritual Healer

Regular graduate; six diplomas; 25 years' experience; when medicines fail try me. Hours: 10 to 11 a. m., 1 to 4 p. m., 7 to 8 p. m. Daily except Sunday. 28 Colorado Ave., Colorado City.

FOR SALE Ranches

850-A. relinquishment, close in, fine land, fenced; also team of young horses, cheap for quick sale. B-34, Gazette.

TO TRADE

GEN'L MDSE., STOCK & BLDG., AT MONUMENT, COLO.

Frame store building, 48 by 80 feet; corrugated iron warehouse, 20 by 80 feet, and smaller building nearly new. Valued at $2,500; lot, 132 by 150 feet; stock of general merchandise estimated at $3,000; total price, $6,000; owner will trade buildings and stock for a good home here or for 2 or 3 dwellings that will rent well.

GEO. W. ROBBS
ROOM 25, INDEPENDENCE BLDG.

TO TRADE several vacant lots in Colorado Springs for improved property. Address K-4, care Gazette.

FOR SALE Furniture

Furniture Sale; Last Day

Today is your last chance to secure good furniture at small prices. Not much left, but almost your own price takes it. Birdseye maple dresser at $12.50; drop-head sewing machine, good, at $8.00; library table, worth $20.00, for $7.50; sideboard, $4.00; set of French china dishes, worth $22.00, for $8.00; bed, springs and mattress, complete, for $4.00; Marshall & Wendell piano new cost $350.00, for $150.00. But you must come today to

12 W. JEFFERSON ST.

Furniture at Sale Price

New standard make piano, 60-inch Macey rolltop desk, birds' eye maple dresser, library table, rugs, refrigerator, French china dishes, etc.; in fact the complete furnishings of a 7-room bungalow; owner leaving city and goods will be on exhibition this week only at

12 W. JEFFERSON ST.

BRASS and iron beds, springs, mattresses, folding bed, sanitary couch, dressers, commodes, dining table, chairs, rockers, buffet, china cabinet, book case, combination desk, rugs, sewing machine, gasoline stove, range, linoleum, hose, comforts, pillows, harness. 32 N. Nevada.

FOR SALE—New fumed oak dining room set, $12; Hot Blast heating stove, $5; fine oak bookcase, $8, and other household furniture; must be sold today. 305 N. Weber. Phone Main 1788.

FOR SALE—Chiffonier, dining room set, book case, beds, heating stove, dishes, sewing machine and other household furniture, cheap. 305 N. Weber. Phone Main 1788.

FOR SALE—Furniture, all together, of modern house, one block from post office; bargain; must sell at once; low rent. 23 S. Weber.

FOR SALE—Furniture of an 8-room rooming house, $200 cash; rent reasonable; must be sold at once; a bargain. Address 115½ E. Huerfano St.

FOLDING bed, sewing machine, some rugs, and other household goods. 223 N. Weber St.

FOR SALE—Dark oak dining table, $8. 133t N. Tejon.

FURNITURE for sale and home for rent. 102 E. Jefferson St.

Auctions and Auctioneers

THE FURNITURE of a 6-room house will be sold on Saturday, July 1, at 1:30 p. m., at 124 S. Nevada Ave. D. A. Dibb, Auctioneer.

COL. D. A. DIBB, AUCTIONEER. Office, 32 N. Tejon. Phone Main 790.

Electro-Therapeutic

SANITARIAN TREATMENT ROOMS AND BATHS
124 South Tejon Street.
Next to Alamo Hotel. Phone Main 1425.

SUMMER RESORTS

STAR RANCH IN THE PINES—A mountain resort among the fragrant pines, for health, rest and recreation, on the slope of Cheyenne mountain, three miles south of Colorado Springs limits; rooms with sleeping porches, tents, cabins, cottages and bungalows; fresh milk, eggs and vegetables; mountain water; saddle and driving horses; automobile service to town twice a day; inspection invited; write for literature or phone Red 992 and our automobile will call for you anywhere.

NEW TERRACE HOTEL, Green Mountain Falls, now open; week end auto parties a specialty. Write or phone Miss A. L. Tweed.

Farms and Garden Tracts

For Sale
10-ACRE GARDENING TRACT.

Close in; good water right, house, barn, two chicken houses, suitable for raising all kinds of garden truck and the handling of poultry. Tracts adjoining this and not any better sold for $450 per acre. We offer this for quick sale, $3,100; good terms.

HAIGLER REALTY COMPANY
1-2-3-4-5 Barnes Bldg.
Colorado Springs, Colo.

For Sale or Exchange

FOR SALE OR EXCHANGE

Ode-acre chicken ranch, five-room modern cottage, what have you to offer in exchange for equity? Will consider Cripple Creek, Victor or Colorado Springs property.

MILLER & ROCK
1012 Colorado Ave. Phone West 54.

TRADE OR SALE—Columbus electric auto. Excellent shape, new tires, etc. Trade for land, lots, mules, or cattle to value of $1,200. Magruder, 718 N. Tejon St.

FOUND

FOUND—One doctor's case containing full set of instruments. Call at police station.

FOUND—Lodge pin. Owner call this office.

FOR SALE Miscellaneous

HAVE you something to sell? The wealth per capita of the people of Indiana is among the highest in the United States. Their purchasing power is great. Mail order advertisers find the Fort Wayne Journal-Gazette wonderfully profitable. Many testimonials are on file. Why not tell your story? Do you sell land? The younger generation of farmers and the over-worked city men are looking for new virgin territory where the opportunities are not all taken. If you have land for sale people of Indiana are interested. Manufacturer's agents are easily secured as territory is easily covered. Run a classified ad in the Fort Wayne Journal-Gazette, Fort Wayne, Indiana. It will cost you one cent per word each insertion. Monthly rates on application. Population city 70,000.

BIGGEST GRADE 2-PASSENGER GASOLINE RUNABOUT, ALMOST NEW, FOR $1,250 CASH. ADDRESS A-32, GAZETTE.

LARGE refrigerator, good size refrigerator, small ice-box, Process 2-burner gasoline stove, large family range with water front; all second hand but in good condition and for sale cheap. G. S. BARNES & SON, 111 E. Pikes Peak.

FOR SALE—One 30-H. P. and one 5-H. P. stationary steam engine, good condition and running at present time; reason for selling, wish to increase capacity. Address H-100 care Gazette.

FOR SALE—Diamond ring, an exceptionally fine diamond ring; perfect stone, weighs over ⅞ of carat, at price which is less than wholesale cost. Need the money. Address B-51 Gazette.

FOR SALE or trade, one $400 Columbia piano player, boudoir size; never used and now in storage; will sell cheap for cash or trade. Address K-2, Gazette.

LINING FOR HOUSES.
PRESSED PAPER MATS, suitable for lining houses, tents, chicken houses, etc., for sale at Gazette office.

FOR SALE—Large refrigerator, phaeton, invalid chair, gas range, parlor set, dining set, bed lounge, two sewing machines; will sell cheap. 1432 N. Tejon.

UPRIGHT piano, beautiful rosewood case, cost $750 made to order; biggest bargain you've seen for $175 cash. P. O. Box 947.

FOR SALE—Good National cash register. Schwartz & Braun, 606½ Colorado Ave., Colorado City. Phone West 58.

ONE or three Florida Everglades land contracts near Palm Beach, $240 each, sure of 10 acres and town lot, perhaps 640 acres. P. O. Box 947, City.

FOR SALE—Lady's nondescriptive ticket to Carthage, Mo., by way of K. C., Sunday. 220 E. Las Vegas.

REFRIGERATOR for sale. Good for small store or restaurant; also good delivery horse. 402 S. Conejos.

FOR SALE—One Winton car, one set double farm harness. Rear 312 North Tejon St. Call at 1:30.

10,000 BOOKS for sale or rent. Magazines, 10c doz. McCauley, 128 E. Cucharas.

3-A KODAK developing tank, etc. Apply Weeks Studio.

NO. 1 milk cow for sale. Call 7 a. m. or after 6 p. m., at 107 S. Seventh.

CAMP wagon for sale, cheap. 304—S. Tejon St.

8-HOLE Home Comfort range; suitable for restaurant. 1015 E. Boulder.

20-FOOT counter with marble top, cheap. W. Dunn, 323 E. Bijou.

$450 PIANO for sale, half price, till Monday. Address Box 58 Postoffice.

$15.00 WHITE enamel iron bed and spring, $6.00. 14 E. Willamette Ave.

SECOND-HAND motorcycles for sale, $75.00 and up. 8 E. Kiowa.

NEARLY new piano cheap, cash or time; leaving city. B-60, Gazette.

FOR SALE—Large, handsome fern. 1022 Jefferson St.

RAILROAD tickets bought and sold. 112 E. Pikes Peak avenue.

FRESH eggs delivered to any part of the city. Phone Main 2412.

RABBITS or trade, very cheap; what have you? 313 W. San Miguel.

HORSES AND VEHICLES

PERFECTLY matched team of standard bred brown driving mares, five and six years old. Marvin Simpson, Acacia hotel.

SINGLE, buggy harness, good condition, for sale. 1115 N. Arcadia. Phone 1826.

FOR SALE Registered driving and saddle mare, very cheap. See owners mornings. Kentucky Stables, E. Bijou.

PIEBALD saddle and driving horse, gentle for ladies to use. 1420 Cheyenne Road.

FOR SALE—Lady's driving mare and light runabout, cheap. Phone 1694.

GOOD span horses, 8 and 10 years old. 122 S. Corona. Tel. 1479.

FOR SALE—A No. 1 camp wagon. 5 Cheyenne Blvd. Phone 7[illegible].

THREE good, cheap horses, gentle. Call 514 Franklin St., before noon.

MISCELLANEOUS

FOR RENT—Barn for autos or hay. 412 S. Tejon.

TOMORROW

The Cripple Creek roads put on another train, leaving here at 8:30 a. m. This is in addition to the present train, which will continue to leave at 10:00 a. m. One train will return "Short Line," arriving 5:05 p. m., and one will come back Midland Route, arriving 5:35 p. m.

FROM THE INSIDE

From Judge's Library.

May—I wonder how Charly [illegible] to keep that [illegible] in a wind like [illegible]

Pat—[illegible]

NewspaperARCHIVE®
NewspaperARCHIVE®

Cool Suits for Hot Days

SEE OUR SUMMER SUITS,
$12.50, $15.00, $18.00, $20.00 and $25.00

2-PIECE SUITS, $10.00 to $25.00

SERGE AND ALPACA COATS, $1.50 to $7.50

SUMMER TROUSERS, $2.50 to $7.00

FLANNEL TROUSERS, $5.00 to $10.00

COOL OXFORDS FOR MEN, WOMEN & CHILDREN
ALL PRICES, ALL QUALITIES

150 PAIRS WOMEN'S WHITE CANVAS OXFORDS,
Regular $1.50 and $2.00 grades, 95c

96 PAIRS WOMEN'S $3.50 TAN OXFORDS,
All sizes, all widths, cut to $1.85

MEN'S OXFORDS,
$3.00, $3.50, $4.00, $5.00, $6.00

JOHNSON & MURPHY OXFORDS FOR MEN
SOROSIS FOR WOMEN

Robins
ON THE CORNER.

CRIPPLE CREEK MINES GREAT MARK

Special to The Gazette.

CRIPPLE CREEK, June 30—The output made from the mines of this district for June has totaled 76,795 tons, with a gross bullion value of $1,355,040.

The average value of the ore, all grades, due to the low value of ore treated at the local plants, was $17.82 per ton. The Western Reduction company, operating the Isabella mill, is re-treating the old tailings dump, and this ore has low gold content, the average saving per ton having been reported out at $1.20 a ton. A slight decrease is also noted in the value of the ore from the Strattons Independence dump.

The Blue Bird mill was closed down and no ore was treated in June at the Wild Horse mill. This last-named plant is being remodeled and will resume treatment early in July. The Little Giant mill in Pony gulch, west of Cripple Creek, will also be in commission in July.

The figures reported by the mill managers or accredited representatives of the mills and smelters follow:

	Tonnage.	Average Value.	Gross Bullion Value.
Colorado City.			
Golden Cycle.	26,000	$20.00	$520,000
U S R. & R.	13,815	22.00	303,930
Portland	9,800	21.50	210,700
Cripple Creek.			
Portland	8,770	3.00	26,310
Strattons Ind.	10,500	2.74	28,770
Isabella	3,900	1.20	4,680
Smelters.			
Denver and Pueblo	4,010	65.00	260,650
Totals	76,795	$17.828	$1,355,040

COLORADO SPRINGS MINING STOCKS

MINES.

	Bid.	Ask.
Acacia	03½	03¾
C. C. Con.	01½	02
C. K & N.	19	20
Dante	04	..
Dr. Jack Pot	06	07
Elkton	59	59½
El Paso	53½	54
Fanny R.	04	06
Findley	04	05
Gold Dollar Con.	10½	11½
Gold Sov.	02¾	03½
Isabella	10	10½
Jack Pot	05	..
Lexington	..	02½
Mary Cashen	01¾	02¾
Mary McKinney	35	40
Moon Anchor	02½	03
Old Gold	02¾	03
Pharmacist	..	02½
Portland	100	101½
Prince Albert	005	01½
Vindicator	78	79
Work	01	02½

UNLISTED.

	Bid.	Ask.
Golden Cycle	200	..
Jennie Sample	..	10
Jerry J.	05½	06
U. G. M.	05	06

PROSPECTS.

	Bid.	Ask.
Banner	01¾	02
Bob Lee	..	007
Gould	01½	02
Keystone	..	01
Little Puck	..	01½
Mary Nevins	03½	06
Mtn Beauty	..	03
Pilgrim	..	01¾
Raven & B H	..	01½
Republic	008	01½
Requa Savage	02	03
St Thomas	..	01⅝

MISCELLANEOUS.

	Bid.	Ask.
Black Jack	0075	01
Flower West	0045	006
O K	..	005
Olive B	003	..
Pointer	..	005
Progress	001	..
Tenderfoot H	001	..
Texas Girl	001	005

SEPARATE SALES.

Elkton 1,000 at 9. El Paso 1,500 at 54. Isabella 100 at 10. Banner 3,000 at 1¾.

WOOL

ST. LOUIS, June 30. Wool steady; territory and western medium 17@18½c, fine medium 15@17½c, fine 11@14½c.

Thomas R. Newbold
Investment Securities
Mining Exchange Building

CHICAGO, June 30.—A black rust scare roused the wheat pit today. The plague was reported in Manitoba. Denials were prompt from Winnipeg, but the market here closed at ⅝c to ⅞@¾c advance over last night. Corn made a net gain of 1@1¼c, to 1⅛@1¼c to 1c. Oats, however, finished ⅛c to ¼c down. Latest trading left hog products strung from 5c decline to 15c gain.

Wheat traders here would not be surprised if the talk of black rust in Canada should prove accurate. The bulls were also encouraged by a return of hot weather in South Dakota, and by the strength of prices for corn. Moreover, the seaboard sent word that 25 boatloads, mainly durum, had been sold for export. On the other hand, there was steady hedging in July wheat by country dealers, who were forwarding bills of lading for shipment of newly harvested grain. The closing tone was weak, notwithstanding much of the advance had been held to the end.

High and low points reached by the September option were 90½c and 89⅜c, with last sales ⅝c up, at 89¾@89⅞c.

With the west persisting in alarm about corn, that cereal climbed, as had been looked for. An official report gave the condition of the crop in Oklahoma as low as 50.9 per cent, against 92 a month ago. September ranged from 60⅝c to 61¾c, but closed easy at 61⅛@61¼c, a net gain of 1⅝c. Cash grades were firm. No. 2 yellow finished at 59¾@59½c.

Realizing sales were heavy in oats. September varied between 44¼c and 43c, closing ⅛c net lower, at 44¼@44⅜c.

The provisions market ruled higher, with corn and hogs. In the end pork was 10c to 15c up. Lard, unchanged to an advance, and ribs, irregular, about 5c each side of last night.

Quotations Furnished by Otis & Hough.

	High.	Low	Close.	Close
Wheat—				
July ...	89	90	88⅞	89
Sep ...	89?	90½	89?	89¾
Dec. ...	92	93	91¾	92⅛
Corn—				
July ...	58¾	59⅜	58¾	58¾
Sep ...	60¾	61¾	60¾	61⅛
Dec. ...	59⅞	60⅝	59⅞	60⅛
Oats—				
July ...	43¾	43⅞	43¼	43¼
Sep ...	44¾	45	44¼	44¼
Dec. ...	46⅞	47	46	46⅛
Pork—				
July ...	15 50	15 50	15 35	15 40
Sep ...	15 70	15.70	15.50	15.50

MONEY ON CALL

NEW YORK, June 30—Money on call steady, 2¾@1½ per cent; ruling rate, 2½ per cent; closing bid, 2½ per cent; offered at 2½ per cent. Time loans dull, 60 days, 2½ per cent; 90 days, 2½@2¾ per cent, six months, 3¼@3½ per cent.

Close: Prime mercantile paper, 4 to 4½ per cent.

Sterling exchange easy with actual business in bankers' bills at 484.25 for 60-day bills and at 486.10 for demand.

Commercial bills, 483¾.

Bar silver, 52¾c.

Mexican dollars 45c.

Government bonds steady; railroad bonds irregular.

BOND LIST

Quotations Furnished by Otis & Hough.

	Bid	Ask.
Atchison general 4s	98¾	99
do convertible 5s	113½	114
Baltimore & Ohio 4s	98¼	98¾
C. B. & Q joint 4s ..	97¼	97¾
do Illinois 4s ..	99	99¼
do general 4s	96⅜	96½
Central Pacific first 4s .	96½	96⅞
C. R. I. & P. refund 4s .	89	89½
do coll trust 4s .	75¾	76
Colo Southern first 4s .	95⅛	96¼
Denver & Rio Grande 4s .	..	92
Missouri Pacific 4s ..	77¼	77⅞
So. Pac first refund. 4s .	94¾	95
do collateral 4s ..	92½	92¾
Southern Railway 4s ..	78⅝	79¼
Union Pacific first 4s.	101	101¼
do convertible 4s .	108½	109
do refunding 4s	96⅞	97
U. S. S. cor sink fund 5s	105½	105¾
U. S. 2s registered....	100¼	100¾
U. S. 2s coupons	101¼	..
U. S. 3s registered .	101½	102¼
U. S. 3s coupons ..	101	..
U. S. 4s registered .	114	115
U. S. 4s coupons	114	115
Wabash first 4s .	66½	66¾
Western Union 4½s	96½	96¾
Armour 4½s .	92½	92¾

TOMORROW

The Cripple Creek roads put on another train leaving here at 8.30 a. m. This is in addition to the present train, which will continue to leave at 10.40 a. m. One train will return "Short Line" arriving 6.05 p. m., and one will come back Midland Route, arriving 6.55 p. m.

and which left. Accordingly the glove has no fingers, but is supplied with two thumbs. The unused thumb has a queer look.

NEW YORK MARKET

NEW YORK, June 30.—Movements of stocks today betrayed the uneasiness felt on account of the government's action against wire manufacturers, made known yesterday after the close of the market. Indictment of various corporation officials had been foreshadowed in reports for several days, so that the effect upon the market was lessened.

Intimations that this step represented only one branch of the investigation which is being carried on by the government, involving the activities of the United States Steel corporation, disturbed speculative sentiment further. The bears, however, failed to inaugurate a movement of sufficient size to give the market a decided impetus downward.

United States steel lost less ground than did other stocks not directly concerned in the events of the day. The attack of the bears against this stock has been so persistent that the short interest is thought to have reached large proportions, placing it in a strong technical position.

The Harriman issues, Southern Railway preferred, Chesapeake and Ohio and Kansas City Southern were the weakest of the railroad group, while in the industrial list Amalgamated Copper and American Beet Sugar experienced setbacks.

The Erie issues all developed pronounced strength, and rose to the highest prices of the year. Recent developments in Erie, including the favorable May report of earnings, and dispatches from Canada telling of a conference between a representative of the road and a Canadian Pacific official, were followed by buying orders from what were said to be important sources.

In the afternoon trading, Erie was the one feature which gave an appearance of life to the market. Reports that control of the road might pass to the Canadian Pacific were followed by a brisk upward movement in Minneapolis, St. Paul and Sault Ste Marie, a subsidiary of the Canadian line.

Despite the weakness in Amalgamated Copper, reports from the metal trade told of increased activity. No large buying movement, however, is under way, and some price shading has been reported during the week. Domestic deliveries of copper during June are estimated at well up to 70,000 pounds, a figure which foreshadows a considerable decrease in stocks on hand as a result of the month's operations.

Bonds were irregular. Total sales, par value, $3,290,000. United States bonds were unchanged on call.

Quotations Furnished by Otis & Hough.

	High.	Low	Close.	Yes. Close
Atchison	113⅝	113¼	113¼	113⅜
B. & O	109¼	109	109¼	109¼
Can. Pacific ...	241⅝	241¼	241⅛	241½
C. & O.	83	81⅞	82?	83¼
D. & R G	..	..	28¼	..
Erie	38⅛	37?	37⅞	37¾
do 1st pfd... .	60¼	57⅞	59⅞	58⅜
Gt. North	137¼	136⅝	137¼	137½
G. N. Ore	..	..	..	62
Ill Cen	142	141½	142	..
K. C. S	..	..	34½	..
L & N.	151⅝	151¼	151¼	152
M., K. & T...	36½	36	36½	36½
Mo. Pacific ...	50¼	59⅞	50	50¼
N. Y. Cen	..	..	109⅝	109⅝
N. & W.	109⅝	109⅜	109½	109½
No. Pacific ...	134½	134	134⅜	134¾
O. & W	46	45⅛	45⅜	45⅝
Penn	124⅝	124¼	124¼	124⅜
Pacific Mail	..	..	..	27½
Reading	160¼	159⅝	159¾	160
Rock Island .. 33		32¾	33	33⅛
So. Pacific	123¾	122½	123¼	124⅞
So. Railway ...	31½	31⅛	31⅜	32¼
St. Paul	127⅛	126¾	126⅞	127
Union Pacific ..	159⅛	158⅝	158⅝	159⅜
Wabash pfd.	..	..	36¼	36¼
Lehigh Valley .	176	175	175¼	180⅝
Am. Cotton Oil .	..	..	51⅝	52
Am. Beet Sugar	52	51½	52	52½
Am. Loco	..	..	40½	..
Amal. Copper ..	69⅞	69⅜	69½	70¼
Brooklyn R. T..	81⅞	81	81¼	80⅞
Car Fndry	..	..	56½	56½
C F & I	34⅝	34½	34½	34¾
Distillers	36⅛	36	36	36⅜
Gen. Elec. ...	162	161½	161½	162⅛
Lead	..	..	55¼	..
R. I & S.....	..	..	30½	30⅛
Smelter	79⅝	79¼	79⅝	79⅞
do pfd.	..	..	107⅝	106
U. S. Steel.....	76⅞	78½	78¼	78⅞
do pfd.	..	..	118¼	118
Tenn. Copper ..	41¼	40¾	41¼	..
Utah Copper ..	49⅞	49⅝	49⅝	49⅞
U. S. Rubber .	41¾	41½	41½	..
V.-C. Chem ...	55¼	55	55	55½
West. Union ...	79¼	78⅞	79	..
A. T. & T.....	139½	139¼	139½	148½
G. F Con.	..	..	5⅝	6⅛
Harvester	..	..	..	121½
Ray .. .. N	..	..	..	19¼
Ray	..	..	..	17⅛
Westinghouse	..	..	..	78⅝

COPPER QUOTATIONS

Quotations Furnished by Otis & Hough.

	Bid.	Ask.
Allouez	31	32¼
Arizona Commercial	16¼	16¾
Atlantic	6	6½
Butte Coalition	19	19½
Cal. & Ariz.	58½	58¾
Cal. & Hecla	475	485
Copper Range	61	61¼
Daly West	6	6½
Franklin	12¼	12¾
Granby	39½	40
Greene Cananea	7⅛	7⅜
Iron Blossom	135	140
La Salle	3½	14
Lake	37	37½
Mohawk	49	50
Miami	22¼	22½
Nevada Cons.	19½	19⅞
North Butte	32⅞	33⅛
Nipissing	10⅛	10¼
Bay State Gas.....	022	023
Baltic	6	6¾
Chino	23¼	23½
Davis Daly	090	093
East Butte	13¾	14
Ely Central	01	03
Giroux Cons.	6½	6¾
Old Dominion	48	48¾
Osceola	105	106
Parrett	12½	13
Quincy	74	74½
Shannon	11¼	11½
Superior Copper	32	32¾
Superior & Boston	7⅛	7¼
Superior & Pittsburg.	16¾	17½
Sioux Cons.	027	028
Tamarack	35	36
Trinity	4¼	4½
Victoria	1¾	1¾
G. F Florence	1¼	1½
Goldfield Cons	5¼	5⅝
Inspiration	8¾	9
Mason Valley	9⅛	9½
Indiana	14½	14¾
Ohio Copper	1¾	1⅞
Ray Cons	17¾	17¾
Ray Central	1⅛	1¾

EASTERN LIVESTOCK

KANSAS CITY, June 30—Cattle—Receipts 2,000 including 800 southerns, market strong native steers, $5.25@6.50, southern steers, $4.00@5.50, southern cows and heifers, $2.60@4.50, native cows and heifers, $2.40@6.30, stockers and feeders, $3.75@5.40, bulls, $3.00@4.75, calves, $4.00@6.75, western steers, $4.75@6.25, western cows, $2.65@4.75.

Hogs—Receipts 7,000. Market 10c higher, bulk of sales $6.40@6.50; heavy, $6.40@6.45, packers and butchers $6.40@6.52½, lights, $6.40@6.50.

Sheep—Receipts 2,500. Market strong, mutton $3.90@5.00, lambs, $5.75@7.00, fed wethers and yearlings $3.75@4.75, fed western ... $2.50@3.25.

LEGAL NOTICES

NOTICE TO BIDDERS

Bids will be received by the City Clerk of the City of Colorado Springs, until 9 o'clock a. m. of Wednesday, July 5th, 1911, for laying sidewalks, as provided in the ordinances of the City of Colorado Springs, as follows:

DELINQUENT SIDEWALKS JUNE 15, 1911.

LOT.	Block.	ADDITION.	Frontage in Feet.
BIJOU STREET.			
W. 8 ft. E. 100 ft. of 9.	339	Lawton's Sub	80.0
18, 19, 20 and W. 36 ft. of 17	339	Lawton's 2d Sub.	209.0
15 and W. 14 ft. of 17, 43, 44	340	Lawton's 2d Sub.	144.0
Tract East of Lot 5, Pearson's Sub of	240	No. 1	100.0
42, 56 and 57	242	Wolfe & White's Sub	186.0
CACHE LA POUDRE STREET.			
4	226	Rodger's Sub	175.0
5	226	Hendley's Sub	175.0
W. 47 ft E 90 ft. of 1	227	Stewart's Sub	47.0
1, 8, 9	228	Kimball's Sub	519.8
CHESTNUT STREET.			
1	4	Parrish	190.0
N. 67.5 ft. of 1	3	Parrish	67.5
CIMARRON STREET.			
8, 10, 11, 12, 13, 14	267	No. 1	300.0
5 and 6	264	No. 1	100.0
6 E. 45 ft. W. 145 ft. of 5	134	O. T. S.	155.0
8 W. 90 ft. of 1	144	O. T. S.	280.0
E. 25 ft. of 1	143	O. T. S.	25.0
COSTILLA STREET.			
19, E. ½ of 18	270	No. 1	75.0
CUCHARRAS STREET.			
25, 26, 27, 28, 29, 30, 31, 32	276	No. 1	200.0
1, 2, 3, 4, 5, 6, 9, 10, 11, 12	273	No. 1	250.0
DALE STREET.			
4, 5, W. 25 ft. 12; E 50 ft 12.	228	Kimball's Sub	425.0
12	227	Stewart's Sub	150.0
3, 4, 5, 6, 7, 8, 12	3	Young's Sub	550.0
EIGHTEENTH STREET.			
14		A La Vergne	112.0
EL PASO STREET.			
1, 2, 3, 4, 5, 7, 8	6	Columbia	350.0
N. 100 ft S 50 ft. N. 200 ft. N. 55 ft. S. 155 ft.	220	No. 1	205.0
JEFFERSON STREET.			
1		E Wood Avenue	190.0
LAS ANIMAS STREET.			
8	303	No 2	190.0
16	313	No 2	190.0
8	305	No 2	190.0
E. 90 ft. of 1	315	No. 2	90.0
MESA ROAD			
6 W. 20 ft. of 5	1	Mesa Road	45.0
1, 2, 3	2	Spruce	109.08
1 and E. 25 ft. of 2	2	Walker's Sub	75.0
1½	2	Findley Orchard	132.8
1, 2, 3, 4, 5, 6	1	Spruce	253.5
Tract E of Lot 11, Block 2, Finlay Orchard Addition			170.0
NEVADA AVENUE.			
17, 18, 19, 20, 25, 26, 27, 28, 29	527	North End No. 2	206.0
29, 30, 31, 32	527	North End No 3	94.0
2	528	North End No. 3	38.0
2, 3, 4, 5, 6, 7, 8	528	North End No. 2	312.0
17, 18, 19, 20, 27, 28.	532	North End No. 3	150.0
1	533	North End No. 3	50.0
7 8 9 10, 15, 16, 17, 18	537	North End No 3	237.5
2 and 7	538	North End No. 3	100.0
PLATTE AVENUE.			
E. ½ of 2; W. ½ of 4	21	Parrish	100.0
1, W. ½ of 2	12	Parrish	150.0
1, 4, E. ½ of 3	3	Parrish	250.0
1, W. ½ of 2	2	Parrish	150.0
4, 13		Strubel's	183.0
5, 12		Strubel's	274.0
PIKES PEAK AVENUE.			
18, 19, 20, 21, 22, 24	14	Parrish	175.0
3, 6, 7, 8, 9, E. 22 ft. of 11, W. 10 ft. of 12, E. 7 ft. of 13, and lot 14	5	Parrish	189.0
W. 10 ft. of 12	4	Parrish	10.0
RIO GRANDE STREET.			
1	303	No. 2	190.2
16	304	No 2	190.2
E. 140 ft. of 5	256	Humphrey & Summer Sub	140.0
SEVENTH STREET.			
11 and 13	7	Cahn's	100.0
SAN MIGUEL STREET.			
W. 143 ft. N. ½	220	No. 1	143.0
E. 385 ft. of N. ½	220	No. 1	385.0
17	1	Columbia	128.7
1 and 16	3	Columbia	257.8
1 and 16	4	Columbia	257.8
E. 38.5 ft. of W. 88.5 ft. of 16	2	Columbia	38.5
Tract E. of Lot 29, Blk 217, Marshall's Sub			80.0
Tract N side San Miguel St. between A. T. & S. F. Ry. and Royer St			134.4
ST. VRAIN STREET.			
W. 140 ft. of S ½	233	No. 1	140.0
E. ½ of 2	233	Emerson's Sub	37.5
9, 10, 11, 12	5	Boulder Heights	208.0
SEVENTEENTH STREET.			
16	B	La Vergne	120.0
30	C	La Vergne	120.0
SPRUCE STREET.			
1	2	Walker's Sub	100.0
No. ½ of 4, 5, 6, 8, 9, 10, 11, 12, 13	3	Walker's Sub	255.0
6, 11, 12, 14, S ½ of 15	4	Walker's Sub	135.0
UINTAH STREET.			
E. 70 ft. of 9	219	Lent's Resub.	70.0
W. 32 ft of S. ½	220	No. 1	32.0
Tract 124.7 ft W of A. T. & S. F. Railway	220	No. 1	124.7
Tract, W. 104 ft. of E. 154 ft. of S ½ of	220	No. 1	104.0
1 and 18	222	No. 1	282.4
8	3	Columbia	128.65
E. 40 ft. of 8	4	Columbia	40.0
VERMIJO AVENUE.			
1, 2, 3, 4, 5, 6, 7, 8	270	No. 1	200.0
WILLAMETTE AVENUE.			
25, 26, 27	231	Bristol's Sub	150.0
WEBER STREET.			
6, 7, 8, 10	256	Humphrey & Summers	180.0
S. 41 ft. of W. ½	255	No. 1	41.0
2, 3, 4, 5, 6	316	No. 2	250.0
1 and 2	306	No 2	96.0
YAMPA STREET.			
8	224	No 1	175.0
WASHINGTON STREET.			
4		E Wood Avenue	120.0

All sidewalks to be constructed according to specifications provided by ordinance and under the supervision of the City Engineer and all work to be done in strict conformity with the terms of the contract. The contract price of such sidewalk unless the same is paid within twenty (20) days after the completion of such sidewalk shall be assessed against the property abutting thereon, and the Clerk and Auditor shall make such certificates as are necessary to have such assessment placed on the tax roll of the county for collection. Warrant will be drawn on special fund known as "Delinquent Sidewalk Fund," said warrant to be paid out of said fund. Said warrants to draw 6 per cent interest after presentation and registration until paid.

The City reserves the right to reject any and all bids.

Certified check for Five Hundred Dollars ($500.00) must accompany each proposal.

Bond in the sum of Two Thousand Dollars ($2,000.00) for the faithful performance of the contract, will be required of the successful bidder.

Proposal, specifications, contract and bond may be obtained at the City Engineer's office.

By order of the City Council.

CHAS. CHAPMAN, City Clerk.

Colorado Springs, Colo., June 23, 1911.

Wants Wants

LOST

LOST—Book, bound in green, entitled, "Prospect of White Slavery," on Bijou St, between Cascade and Bijou St. viaduct. Reward for return to Gazette.

LOST—Lady's red straw hat, black velvet facing, with gold hat pin, on auto road from Broadmoor casino. Leave at this office and claim reward.

LOST Sunday a. m on car or in Stratton park, filigree gold belt pin with amethyst setting. Reward for return to Gazette office.

LOST—Thursday, street car or Stratton park, lady's umbrella, gun metal handle, silver nail heads and round silver top. Reward at Gazette.

POCKETBOOK, near Soda Springs, Manitou, containing about $14.00, street car tickets and grocery receipt. Reward at Gazette.

LOST—Gold brooch, crescent-shaped, with violet on it, between Rio Grande depot and 1200 block North Weber. Reward for return to Gazette.

LOST—Between postoffice and Mueth's, small, black purse, containing over five dollars. Return this office. Reward.

LOST—Monday night at North Park, a purse containing two rosaries and $1.85 in change. Reward for return to Gazette office.

MOSAIC brooch, easel-shaped, containing photograph handsome, dark-haired man with mustache. Reward for return to Gazette.

LOST—Sunday, 1900 blk. N. Tejon, gold watch chain. Reward at Gazette office.

LOST—On South Weber, lady's eyeglasses. Return to this office and receive reward.

LOST—Pierce wheel, Sunday, June 25. Finder please return to 416 E. San Miguel. Reward.

LOST—Gunny sack full of quilting pieces, Tuesday eve (13th). Finder please return to Gazette.

NOSE GLASSES in case, shur-on nose piece with chain and ear clasp Stratton park. Reward, Gazette.

LOST—Gold locket with gold dollar attached, picture inside locket. Return this office, reward.

SOCIETY pin, set with pearls and emeralds, at Stratton park, name on back. Reward at Gazette.

SMALL, black pocketbook containing about $2.50, three keys and knife, finder please return to Gazette.

LOST—Bunch of four keys attached to Yale lock. Reward for return to Gazette.

LOST—New pink coral cameo brooch pin. Reward of $10 for return to Gazette.

LOST—Seven silver forks, Cave of Winds or Garden of Gods. Reward, Gazette.

LOST—Pair eyeglasses in case, and tatting shuttle. Finder please return to Gazette office for reward.

GENTLEMAN'S gold watch and chain, gold ring on chain, near San Miguel and Weber. Reward, Gazette.

LOST—Hub cap for automobile between Springs and Manitou or in Garden of Gods. Reward, return Gazette.

LOST—A Conklin fountain pen in Manitou, Sunday. Reward at Gazette.

LOST—Premoette camera at Manitou Monday afternoon. Reward at Gazette office.

BUNCH of keys on padlock, near M. & L. restaurant or Hagerman hall. Reward, Gazette.

LOST—Heavy monogram ring, initials W. H. S. Reward if returned this office.

LOST—Bunch of keys, between 228 E. Cimmaron and Santa Fe yards. Return this office; reward.

1911 CLASS PIN, C. S. H. S. Please return to this office.

1911 CLASS pin, C. S. H. S.—Return to this office.

LOST—Ring, 3 sapphires and number small diamonds. Reward if returned to this office.

LOST—Lady's gold watch, G. D. V. initials in back; no crystal. Reward, Gazette.

LOST—Gold ring, Garnet seal with old English "K". Return to A-90, Gazette and receive reward.

LOST—Gold chased bracelet from conveyance, between Colorado Springs and Manitou. Reward, Gazette.

LOST—Gold necklace with cameo setting, in North park. Reward, Gazette.

LOST—Pongee silk parasol, silk lined, black wood handle, suitable reward. Gazette.

LOST—Ring somewhere between Fifteenth and Washington and Washington school. Return to Gazette.

GOLD bracelet, initials R. H. R., May 3, 1911, inside. Reward, Gazette.

LOST—Infant's white slipper, Sunday afternoon. Return to Gazette.

LOST—Wednesday, lady's gold watch. Reward at this office.

LOST—3-A East No. 129543-A and case. Reward. Return A-57, Gazette.

LOST—17-jewel Elgin open face gold watch. Reward, Gazette.

LOST—Matrix turquoise brooch; return Gazette. Reward.

LOST—Friday night, gold beauty pin. Return Gazette.

LOST—Cameo belt pin, blue forget-me-nots. Reward, Gazette.

The above label is issued by The Colorado Springs Gazette-Telegraph Allied Printing Trades Council because it employs none but members of the Allied Printing Trades Unions in its departments.

LOST

LOST—While rolling down the mountain at Cather Springs siding, on the Short Line, one gold watch, $5.00 reward if returned to Gazette.

LOST—Sunday, in Monument Valley park, lady's gold watch with fob attached to white belt; initials E. D. R. on fob, name Elsie Granger in back of watch. Reward for return to Gazette.

WILL the party who took the lady's umbrella from a seat in the S. W. corner of the Antlers park about 10.30 in the evening of Monday 19, inst., kindly return same to Gazette office.

LOST—Ring, turquoise, surrounded by pearls, engraved inside "Oct. 12, 1887." Wednesday p. m., 21st, between Giddings and 300 block N. Weber. Reward for return to Gazette.

LOST—Folding pocketbook, alligator hide, containing three $10 bills, two silver dollars and some change. Also papers and letter. Reward for return to Gazette.

LOST—Sunday, horseshoe-shaped breastpin, containing 64 pearls and three small diamonds. Liberal reward for return to Gazette.

LOST—Eastern Star pin, Tuesday p. m., 13th, either at Stratton park or car from there. Please return to Gazette.

LOST—Small brindle Boston bull, bat-eared, russet leather harness trimmed with brass tacks, answers to name of Mike. Return to Gazette. Reward.

LOST—Pair gold glasses with chain attached, on Midland R. R., on flower excursion, Thursday. Return to Gazette and receive reward.

LOST—Small oval matrix pin on Nevada Ave. between Columbia and Caramillo. Reward.

LOST—A turquoise St. Anthony brooch; valuable only to the owner. Reward at Gazette.

LOST—In Stratton park, near Canon car line, oblong dull gold pin, set with African topaz. Return, Gazette.

LOST—Gold bar pin, initials J. L. A. Return this office, reward.

MONEY TO LOAN

MONEY TO LOAN

Any amount, lowest rates; no delay; fire, life, accident, burglary, plate glass, liability insurance, surety bonds; agent Prudential Insurance company.
W. W. WILLIAMSON
Rooms 40 and 41 First National Bank Bldg. Phone Main 476.

MONEY TO LOAN

In any amount consistent with the security offered, on improved Colorado Springs real estate or ranch lands in El Paso county.
LOWEST RATES AND QUICKEST SERVICE.
THE STATE REALTY CO.
125 E. Pikes Peak Ave.

WANTED TO LOAN

$500 or $1,000 on Colorado Springs, Colorado City or Manitou real estate.
MILLER & ROCK
1012 Colorado Ave. Phone West 54.

MONEY TO LOAN—On furniture, pianos, watches, diamonds, horses, cattle or anything of value, easy payments; confidential. C. W. Bohannon, Room 1, 109½ N. Tejon. Phone 2121.

ANY part of $5,000.00 on real estate security, low interest money ready. 55 Bank Bldg.

MONEY loaned on real estate or chattels, rates reasonable. 318 Mining Exchange.

MONEY to loan on chattels. Lowest rates. NORTON INVEST. CO., suite 26, Midland block.

LEGAL NOTICES.

BIDS FOR SUPPLIES.

BIDS will be received by the city clerk of Colorado Springs until Wednesday, July 5th, 1911, at 10 o'clock a. m., for material and supplies for the several city departments or offices, consisting of hay, grain, feed, lumber, printing, etc., to be delivered at place designated within the city of Colorado Springs, in accordance with specifications, at such times and in such quantities as they may be needed during the third quarter (July, August and September), of the year 1911.

Estimates and specifications will be furnished on application by the city clerk, and bids must be in accordance with specifications.

The city reserves the right to reject any and all bids.

By order of the City Council, June 24, 1911.

CHAS. CHAPMAN, City Clerk.

KANSAS CITY GRAIN

KANSAS CITY, June 30.—Cash wheat ½@1c higher; No. 2 hard, 85½@91c; No. 3, 83@89c, No. 2 red, 84½@85c, No. 3, 83@84c.

Corn, 1@2½c higher, No. 2 mixed, 61½@¾c, No. 2 white, 61@61½c; No. 3, 61c.

Oats 1c higher. No. 2 white, 46½@47c; No. 2 mixed, 43@44c.

Rye, 75@

Wants Wants Wants Wants Wants Wants Wants

WANTED—Male Help

WANTED—MEN TO LEARN BARBER TRADE; few weeks completes; time saved by steady practice, careful instructors and demonstrations; tools given, diplomas granted; wages Saturdays; splendid demand for graduates; write today. Moler Barber College, Denver, Colo.

TAKE your safety razor blades to Pikes Peak Pharmacy or Fiedler's cigar store and get them sharpened.

WANTED—Good live solicitor at 316 S. Tejon street. Good wages offered.

WANTED—Common labor in exchange for merchandise. 216 N. Tejon.

SOLICITOR wanted at the St. Charles rooming house, 118½ S. Tejon St.

126 N. NEVADA—Barber shop. Hair cut and shave for 25c.

WANTED—An experienced waiter at 28 W. Bijou.

CARPENTER work wanted in exchange for mdse. 216 N. Tejon.

WANTED—Female Help

WOMEN, sell guaranteed hose; 70 per cent profit; make $40 daily; full or part time; beginners investigate. Strong Knit, Box 4029, West Philadelphia, Pa.

WANTED—An elderly lady to sell extracts and face creams; good commission; permanent if desired. Address B-64, Gazette.

WANTED—Girl for general housework; family of three; must be good cook and laundress. 120 E. San Rafael.

LADIES' used clothing bought and sold at 32 N. Weber street. Phone 894.

MARIPOSA Millinery Clearance Sale. For one week we offer our entire line of trimmed hats, from $1.00 to $2.50. 605 Colo. Ave., Colo. City.

WANTED—Cook and dining room girl at National Hotel, Colorado City.

CHAMBERMAID that can wait table, at The St. James.

WANTED—Cook and second girl. Call Sat. morning. 632 N. Nevada.

GIRL for general housework at 6 Boulder Crescent.

WANTED—Woman for cooking and general housework. Apply 1832 N. Tejon.

WANTED—Competent girl for general housework. 1831 North Tejon.

WANTED—Situations

WANTED WORK AS GARDENER—Experienced, steady man wants steady work as gardener or caretaker for lawn. Address, care Dry Farming congress, Odd Fellows Bldg., Bijou and Nevada.

AS CHAUFFEUR, thoroughly competent, can run any gasoline car and do repairing. Single, strictly temperate; age 25; willing to do other work. Good references. Phone 273.

INTELLIGENT young woman, good appearance, wishes position in reception room of office or photo gallery; entertaining and perfectly at ease with strangers. Address B-47, Gazette.

WANTED—Position by experienced young man as auto driver or auto repair work in garage; will go out of city; also experienced band man and orchestra trombonist. Address B-45, Gazette.

WANTED—To exchange companionship or light employment to lady living alone, for room. Address B-63, Gazette.

SITUATION—Small family, as housekeeper or a child's nurse. B-48, Gazette.

HOUSEWORK in quiet Christian family; moderate wages; references. Address B-61, Gazette.

WANTED—Position by young lady as pianist in theater or music store; experienced. Address B-44, Gazette.

BUNDLE washing; every bundle done separate. Phone Main 1568. Mrs. Hill.

STRONG, young, experienced lady of good appearance wants work by the day. For interview, address B-37, Gaz.

JAPANESE wants position as cook or butler, private family. Address B-62, Gazette.

WOMAN wants work in store, restaurant, hotel or rooming house, or light housework. Adress B-39, Gazette.

EASTERN girl, good housekeeper and cook, wants position, either city or ranch; give details. B-42, Gazette.

LAUNDRY work by expert; reasonable. Phone Red 275. Call for and deliver.

NEW reliable hand laundry. Mrs. N. L. Richmond, 102 W. Mill.

ALL kinds sewing by the day; prices reasonable. Phone Blue 761.

FIRST class laundry done. Call 603 N. Spruce. Tel. Main 2057.

AUTOMOBILES

FOR SALE—An auto runabout in excellent condition; cheap. Will demonstrate. R. L. Wilson. Phone Blue 762.

WANTED—Rooms and Board

AN elderly couple and young lady would like two rooms and board for the summer; no diseases; best bank references. Address B-58, Gazette.

PERSONAL

WANTED to supply a limited number families with fancy, home-grown cherries, delivered the same day as picked. Phone M. 2435. 210 S. El Paso.

POULTRY SUNDRIES

FOR SALE—60 Barred Rock and 40 brown Leghorn hens, ben will sell ridge Wyandotte chicks; Buff Orpington, Partridge Wyandotte and White Lekhorn eggs for hatching at half price. Nelson's Poultry Yards, 1427 N. Chestnut.

FOR SALE—Thoroughbred Leghorn chickens, different ages, from baby chicks to yearlings. Call 1430 N. Walnut.

FOR RENT—Rooms Furnished

WHILE IN DENVER

Stop at The Roslyn. Rooms, $4 to $9 weekly; new, modern, beautiful. Welton and Fourteenth.

SUITE of rooms on first floor with sleeping porch and lavatory and also two on third floor; $3.00 per week. 232 E. Willamette.

WELL furnished rooms in nice, modern house, conveniently located; rates reasonable. Mrs. Cone, 233 S. Wahsatch Ave.

TWO clean, sunny rooms and sleeping porch, well furnished and well located; gentlemen preferred. Phone Main 1493.

NICE rooms at Nevada House, 50c up per day; rates by week. 116 S. Nevada. Phone Main 1061.

PLEASANT rooms, good beds, lovely surroundings; shade; board near. 1819 N. Tejon.

NICELY furnished rooms, 36 W. Bijou, half block West Cascade; rates reasonable.

FURNISHED room, with privilege of kitchen and dining room suitable for two ladies. 718 E. Platte.

FOR RENT—Nicely furnished rooms, on car line; reasonable. 1125 N. Nevada.

TWO nice front rooms; every convenience; rates reasonable. 21 South Wahsatch Ave.

FOR RENT—Suite of 2 or 3 rooms in private house; private bath; fine board close. 1336 N. Tejon.

BEAUTIFUL suite of rooms in modern home; rates reasonable. 323 South Nevada.

SUITE of rooms with private lavatory and sleeping porch. Phone Main 2328, or 315 N. Weber.

3 OR 4 nicely furnished rooms for housekeeping; private kitchen, gas; close in. 23 N. Prospect. Phone 2225.

HOUSEKEEPING rooms, light, gas, private entrance; $3 week. 319 S. Weber.

TWO back rooms, housekeeping; $8 a month. 15 S. Wahsatch.

FULLY modern rooms, permanent people preferred. 105 S. Wahsatch.

A few modern, well-furnished rooms, for $2 per week. 221 S. Wahsatch Ave.

FRONT room, nicely furnished. 714 N. Weber.

LIGHT housekeeping rooms, also sleeping room. 321 E. Platte.

ONE or two nicely furnished rooms, fully modern. 548 E. Platte.

FOUR furnished rooms and bath for housekeeping. 415 E. Huerfano.

MODERN rooms, furnished; extra large. 1019 N. Weber St.

THREE-ROOM cottage. 1007 Washington Ave.

PLEASANT, quiet rooms, $4.00 week. 111 S. Twelfth St.; Manitou car.

NICE furnished rooms; rent reasonable. 519 N. Tejon.

ONE or two light housekeeping rooms, modern. 1533 N. Weber.

NICELY furnished rooms with or without board. 211 E. Uintah.

SLEEPING rooms and rooms for light housekeeping. 633 E. Boulder St.

NICE large front room, porch, shade, for $1.50 per week. 209 E. Rio Grande.

NICELY furnished rooms, close in, reasonable rates. 524 N. Cascade.

NICELY furnished rooms in private home, 815 E. Willamette. Phone 1840.

ROOMS at The Leighton. 611 N. Cascade.

FURNISHED rooms, housekeeping if desired. 324 N. Nevada.

FURNISHED ROOM for gentleman. 10 E. Boulder.

NICELY furnished rooms. 19 E. Platte.

MODERN, 3-room housekeeping suite; large sleeping porch. 507 N. Tejon.

SUITE of rooms with private bath. 313 N. Nevada.

PLEASANT rooms, sleeping porch. 616 N. Weber.

BOARD AND ROOMS

LADY having quiet cottage would take convalescent patient; occasional drive included; reasonable; no consumptives. Address B-46, Gazette.

THE CANON VIEW, 1800 Cheyenne Blvd., rooms, meals, regular dinner 5 to 7 daily. Phone 1081.

THE MARLOWE—28 W. Bijou. Phone 1859. Rooms with or without board. Reasonable rates.

LARGE, pleasant rooms, finest table board; car line. Phone 2345. 1705 N. Tejon.

MISS WOMACK. One vacant room. 432 N. Nevada.

WANTED—Boarders at Crystal Springs Ranch. Call Red 886.

ROOMS with public bath. 615 N. Tejon.

CLEANING & PRESSING

WE thoroughly dust, sponge and press one suit each week for $1.00 per month. Call for and deliver same day if desired. Pantatorium, 17 E. Bijou St. Phone 523.

MEN'S suits sponged and pressed, 50c; pants, 25c; ladies' suits, 75c; skirts, 50c. Pantatorium, 17 E. Bijou.

DRESSMAKING

THE Spirella Corset Stay is the most resilient corset boning made; will not take a permanent bend at the waist line; individual fittings at your residence. Drop card or phone Main 2214. Mrs. E. D. Kelly, Corsetiere, 232 E. Cucharas.

DRESSMAKING—All work guaranteed. 1327 Colo. Ave. Phone Blue 722.

VACUUM CLEANERS

WE rent the most powerful machine. Colorado Am. 312 N. Tejon. Phone Main 1.

FOR RENT—Houses Furnished

2-room tent cottage on Lincoln..$10.00
5-room cottage on Colorado Ave.. 40.00
6-room residence on Grant Ave.. 35.00
6-room cottage on Penn. Ave.... 20.00
6-room cottage on W. Cucharras.. 50.00
4-room cottage on W. Cucharras.. 20.00
4-room cottage on Limite.....$40.00
4 rooms, 1014 Colorado Ave..... 10.00

MILLER & ROCK
1012 Colorado Ave. Phone West 54.

FOR RENT, WELL FURNISHED

8-room modern, except heat, well furnished and in the best of condition; large lot, good barn, rent till the first of October, $40. This is an extra fine home for the summer; located south.

INTERSTATE INV. & REALTY CO.
ROOMS 21 TO 25, MIDLAND BLOCK.

TENT COTTAGE HOMES

Nicely and fully furnished for tubercular people; 12 minutes on south Tejon line; in Cheyenne Canon. Office hours until 1 p. m. Phone 1002. City office, 25 First National Bank Bldg. Phone 1181.

FINELY situated new modern residence of eight rooms and porches, for the summer, special terms to right party. 124 W. Columbia. Inquire at the Hastings-Allen Co., 110 N. Tejon.

FOR RENT—Furnished cottage, nice location, 5 rooms, bath, electric light and gas, for two months; reasonable price to right party. 309 S. Wahsatch Ave. Apply quick.

FOR RENT—Flat of 3 bedrooms, dining room, kitchen and bath, for the season. 266 Canon Ave., Manitou.

PART of partly furnished house; kitchen, sleeping porch, bath. 532 W. Monument. Call forenoons or after 5 p. m.

FOR RENT—Flat of 3 bedrooms, dining room, kitchen and bath, for the season. 266 Canon Ave., Manitou.

NEW bungalow for rent, furnished, for season; 4 rooms, sleeping porch, shady place at Stratton Park. Inquire Bryant's, or phone Black 689.

SHINGLED roof tent house, one room, electric lights, beautifully situated among trees; no sickness. Phone Black 773.

COMPLETELY furnished flat including piano. 7 Latonia Apartments, Platte and Nevada.

FOR RENT—Nicely furnished nine-roomed house; best location. Call mornings. 1432 N. Tejon.

8-ROOM completely furnished and fully modern garage. 1600 block Wood Ave. Phone M. 1892.

ONE large, one small cottage, beautiful grounds, block from car. 503 Cheyenne Road.

DESIRABLE 4-room cottage, partly furnished, bath, etc., $16. 1813 Lincoln.

CONVENIENT cottage, pleasantly located; lawn; shade; near car. Apply 829 S. Sahwatch.

FOR RENT—Furnished, new tent-cottage near Stratton Park. Phone Main 956. 1211 N. Weber.

1 COTTAGE ½ block from Stratton Park; plenty shade, no sick. Call 1417 Cheyenne road.

FOR RENT—Nice furnished tent cottage; also new cottage, unfurnished; canon line; 1 fare. Phone Main 2341.

FOR RENT—Modern cottage, five rooms, hall and bath; north, on car line. Phone Black 503.

NICELY furnished 4 rooms, sleeping porch, piano, bath, gas, electric lights N. Tejon. Address B-30, Gazette.

3-ROOM cottage; gas; three blocks from High school. 615 E. Boulder.

2-ROOM cottage, furnished, close in, cheap. Main 1692.

ELEGANT, modern, cheap to the right party. Phone Red 523.

NICE 6-room cottage, Green Mountain Falls. Inquire 410 N. Weber.

FURNISHED tent cottages, 1521 and 1519 Cheyenne road. Phone Red 680.

LARGE 3-room cottage, furnished; water and shade. 1411 N. Wahsatch.

8 ROOMS, well furnished; very close in. 34 W. Bijou.

4-ROOM house tent. Phone Main 2044.

10-ROOM house at Broadmoor. Phone 1170 or 2783.

6-ROOM modern house; $60 month; adults; north. Phone 2633.

4-ROOM modern cottage, sleeping porch, gas. Main 2628. 639 N. Royer.

CLAIRVOYANT

MRS. DR. FISH
Psychic and Trance Medium
Late of Detroit, Mich.; private readings, 2 to 5 p. m.—Tuesday, Thursdays and Fridays only; residence, 28 Colorado Ave., corner First St., Colorado City.

MRS. SAMPSON, noted psychic. Readings daily; Sittings Sunday and Thursday evening. Prices within reach of all. Rooms 14-15, Barnes Bldg., 112½ Pikes Peak.

MADAM LEO, CLAIRVOYANT. Will give you truthful advice; you say or write nothing; I will tell you; test circle Mondays, Wednesdays and Friday nights, 8 o'clock. Room 11 Midland block. 110½ E. Pikes Peak.

WANTED—To Rent Houses

WANTED—A modern house of 4 or 5 rooms; state price and location. Address B-66, Gazette.

WANTED—4 or 5-room modern house on east side, reasonable, permanent. Call 22 N. Prospect. Phone 415.

OSTEOPATHY

Dr. Amelia Sparling, 12 years' practice. Office in residence. 714 N. Weber.

CHIROPODISTS

CORNS, bunions and ingrown nails cured without pain. Mrs. McWayne, 26 S. Nevada.

FOR RENT—Houses Unfurnished

FOR RENT

Store room and two residence rooms at 513 W. Huerfano St.; $10.00.

MILLER & ROCK
1012 Colorado Ave. Phone West 54.

WILL lease to responsible party, 5-room house and good barn; 1½ acres ground; chicken yards; incubators; city water; for $12 per month. 188 E. Cucharas.

3 ROOMS, water and stove inside; barn and hennery; large lot; on N. Cedar. Phone Baker, Main 688.

FOR RENT—4-room modern cottage, 1023 N. Arcadia St. The Hastings-Allen Co., 110 N. Tejon.

FOR RENT—5-room house, 2400 Wood Ave. Apply Wm. Clark, 419 N. Boulder.

FOR RENT—4-room house in high, healthful location, $10 per month. The Hastings-Allen Co., 110 N. Tejon.

8-ROOM cottage, fully modern; new; close in. Carber, Mullaney, Midland block.

4-ROOM house, 103 E. Costilla. Inquire Chick's grocery, 401 S. Tejon. Phone 954.

4-ROOM cottage, unfurnished, water inside. Inquire, 633 N. Cascade.

5-ROOM cottage. Inquire 15 Boulder Crescent.

4-room cottage, unfurnished; water inside. Inquire 633 N. Corona.

MODERN 4-room flat with bath, elec. lights, steam heat. Plaza Hotel.

FIVE-ROOM cottage. Inquire 631 N. Wahsatch.

7-ROOM modern house, 524 E. Kiowa. M. K. Myers, 29 E. Huerfano.

5-ROOM modern house, $16; call 530 N. Institute St. Phone Red 727.

SEVEN-ROOM cottage, 2008 N. Tejon, furnished or unfurnished.

FOR RENT—4-room cottage, 422 E. St. Vrain. Call 1019 N. Wahsatch.

WANTED—Miscellaneous

WANTED—TO PURCHASE 2ND HAND BOOKS, MAIL CARD AND ADVERTISER WILL CALL WEEK OF JULY 4TH. J. H. GOODMAN, 518 25th St., DENVER, COLO.

STOVE DOCTORS

Our facilities are unsurpassed for prompt work on all kinds of stove and range repairs; we also grind lawn mowers, mend garden hose, file saws and clean chimneys. Craven & Duff. Phone 1636. Rear 116 E. Huerfano St.

FT. PASO SANITARY CO.

We clean grease traps, cesspools, vaults. No longer owned by J. N. Murray. F. Brewington, Mgr. 183 E. Kiowa. Phone 766.

WANTED—To buy small business and building with living rooms attached.

MILLER & ROCK
1012 Colorado Ave. Phone West 54.

COLO. SPRINGS SANITARY CO.

Clean grease traps, cesspools and vaults. Office, 126 E. Pikes Peak Ave. Phone 1971.

JUNK AND BOTTLES.

Highest price paid by El Paso Junk Co., Colo., City. Phone Chestnut 51.

WANTED—Altos, basses and tenors to sing under splendid director. Address B-50, Gazette.

WANTED $4,000.00, three years, six per cent; inside gilt-edge real estate security. B-49, Gazette.

UMBRELLAS covered and repaired and keys made. Berghausen's, 13½ E. Kiowa.

SAVE your safety razor blades and get them sharpened. Pikes Peak Pharmacy or Fiedler's Cigar store.

PAINTING and kalsomining, first-class work, reasonable. Phone Red 531.

SPECIAL prices for painting buggies, and delivery wagons. 604 South 9th.

LEADING buyer of gents' clothing. 13½ E. Huerfano. Phone 1237.

WANTED—A second hand roll top desk. P. O. Box 832, City.

LADIES' used clothing bought and sold at 22 N. Weber St. Phone 834.

Storage and Transfer

WE MOVE IN THE BEST SOCIETY

SMITH STORAGE & TRANSFER CO.

SEE MILLEN FOR STORAGE. 107 S. NEVADA AVE.

GRADUATE OSTEOPATH

DR. KLEIN, graduate Still's College, Kirksville, Mo., 601-602-606 Ex. Nat'l Bank Bldg. Office especially equipped for treatment of chronic diseases. General practice. Specialty stomach and female troubles, rheumatism, constipation, goiters, nervous diseases. Ten years' practice. Res. 316 N. Cascade. Phone—office, 1370; res., 2465. We especially emphasize accurate diagnosis in our cases, believing that it is only possible to obtain a cure when a correct diagnosis is rendered.

DR. G. W. PAULY and Lona E. Pauly, graduates Still's college, Kirksville, Mo. G. W. Pauly, offices at 201-202-203-204 Deckraff Bldg., 114 N. Tejon St., phone Main 1701, and Lona E. Pauly, offices at 1211 N. Weber St., phone Main 936. As treatments progress like persons, it is best that such have separate patients and practices. Come in and we will show you to your satisfaction what has caused your trouble.

DR. CONWAY, Still graduate; general practice; specialty of female troubles and goiters; examination free. Phone or call El Paso Bank Bldg.

B. L. MUMMA, M. D. D. O., 112 and 113 Exchange National Bank Building. Phones: Office, 1874; residence, 1899.

WATCH REPAIRING

SPECIAL rates; watches cleaned, 50c; main springs, 50c. All work guaranteed. Highest price paid for old gold and silver. S. Kiehl, 11 E. Colorado, Colo.

FOR SALE—Real Estate

FOR SALE

For $200.00 down and balance at the rate of $25.00 per month, you can move into this 5-room and bath, north end house; three rooms downstairs and two rooms and bath upstairs; good furnace; coal and gas ranges go with house; nice yard; good chicken house in rear of lot; just 2½ blocks from Tejon car. Price $2,700.00.

WILLS, SPACKMAN & KENT
Established With the Town.
15 East Pikes Peak Ave.

EASTERN KANSAS LAND

I have ten good farms from 20 to 500 acres; mostly well improved, for sale or trade for Colo. Sp'gs property.
JOHN MUELLER, 458 W. Uintah.

BARGAIN in new 4-room house, barn and chicken house; one acre ground; good location; furniture; 40 chickens; 1½ acres in garden and alfalfa; from owner, for $500.00 cash, balance like rent. Adress B-35, Gazette.

RAINBELT homesteads in Elbert Co., located; also some choice deeded farms under cultivation; 160 acres to 170 in crops. One 320, 90 acres under cultivation. 315 E. Fountain St., Colorado Springs, Colo.

FINE suburban home, 2½ acres, 6 blocks from car line. Fine spring water; independent irrigation system; lots of water; all kinds of fruit in bearing. Inquire 410 N. 15th St. Phelps.

ACRE ground in suburbs; improved; bungalow with furnace and bath, new; city car service. For sale by owner. Address Drawer 117, City.

BUNGALOW—New 4-rooms, strictly modern, sleeping porch; corner. Cement walks. Gas and coal ranges. No commission. 1729 North Corona.

SMALL bungalow with sleeping porch; new and in good condition; large lot; bargain. For sale by owner. Address "R.," Drawer 117, City.

BARGAIN in a home, close in, Colo. Springs. Buy from owner and save commission. Mariposa Millinery, Colo. City.

MODERN, 5-room house, cheap; two lots, barn, shade trees. B-48, Gazette.

FOR SALE—From owner, 9-room modern house; great bargain if taken at once. Information at 1336 N. Tejon.

THREE lots at a bargain, if taken at once. Call 2014 Jefferson, between Sheldon and First.

FINE modern, excellently built home 10 rooms and full lot at a bargain. Located 1615 N. Cascade; inquire there.

BEAUTIFUL home; bargain; must be sold. Ziegler, 319 Col. Ave., Colo. City.

LOT, 50x190, close to car, schools, etc. Owner wants offer. A (1), Gazette.

BUSINESS CHANCES

A SPLENDID INVESTMENT OPPORTUNITY
ONE CHANCE IN A THOUSAND

640 acres, one section, of fine land, located in the best farming district of the famous San Luis valley, owned by Colorado Springs party, on the market at a very low price for a quick sale; as an INVESTMENT OPPORTUNITY this will make the purchaser 10 per cent to 20 per cent profit in one year; THIS PROPOSITION WILL BE GUARANTEED TO THE PURCHASER; party owning this land MUST SELL. For further particulars on this "snap deal," address C. C. Kerr & Co., Monte Vista, Colo., or M. H., Box H, care Elks home, Colorado Springs.

A SNAP—For 15 days, my beauty parlor, thoroughly equipped; is centrally located; good home trade and season just opening. Buy now. Reason for selling, ill health. Address B-25, Gazette.

CIGAR store, location very good, for quick sale will make the price right. B-33, Gazette.

$2,000 BUYS the best paying business in the city. Will pay for itself in six months. B-40, Gazette.

RESTAURANT at sacrifice. Owner leaving city. Investigate. Call 108½ E. Huerfano.

SUBURBAN grocery, living rooms attached, doing good business; bargain. Address B-24, Gazette.

FOR SALE—One-half interest in Depot Transfer Co. Call 20 E. Kiowa.

UP-TO-DATE rooming house for sale. 19 E. Platte.

VETERINARY COLLEGES

VETERINARY college; session begins Sept. 15th; catalog free. Dr. C. Keane, 1818 Market St., San Francisco.

MUSICAL

PIANO lessons, Leschetizky principles; no beginners. Charlotte James, 1324 N. El Paso St.

FOR RENT—OFFICES

OFFICE space with lights, etc.; ground floor. Hastings-Allen Co., 110 North Tejon St.

MASSAGE

MME. C. SCHRADER, scientific massage parlors; Swedish movements; champagne baths at reduced prices. Room 12, 112½ E. Pikes Peak.

PROFESSIONAL

WILSON FISH, M. D.
Magnetic and Spiritual Healer.
Regular graduate; six diplomas; 25 years' experience; when medicines fail try me. Hours: 10 to 12 a. m., 2 to 5 p. m. Sundays excepted. 28 Colorado Ave., Colorado City.

FOR SALE—RANCHES

320-A. relinquishment, close in, fine land, fenced; also team of young horses cheap for quick sale. B-36, Gazette.

TO TRADE

GEN'L MDSE., STOCK & BLDG., AT MONUMENT, COLO.

Frame store building, 48 by 80 feet; corrugated iron warehouse, 20 by 80 feet, and smaller building nearly new, valued at $3,000; lot, 132 by 160 feet, stock of general merchandise estimated at $3,000; total price, $6,000; owner will trade buildings and stock for a good home here or for 2 or 3 dwellings that will rent well.

JOS. W. STORK
ROOM 25, INDEPENDENCE BLDG.

TO TRADE several vacant lots in Colorado Springs for improved property. Address K-4, care Gazette.

FOR SALE—FURNITURE

Furniture Sale, Last Day

Today is your last chance to secure good furniture at small prices. Not much left, but almost your own price takes it. Birdseye maple dresser at $12.50; drop-head sewing machine, good, at $9.00; library table, worth $20.00, for $7.50; sideboard, $4.00; set of French china dishes, worth $22.50, for $8.00; bed, springs and mattress, complete, for $4.00; Marshall & Wendell piano, new, cost $350.00, for $158.00. But you must come today to

12 W. JEFFERSON ST.

Furniture at Sacrifice Price

New standard make piano, 60-inch Macey rolltop desk, birds' eye maple dresser, library table, rugs, refrigerator, French china dishes, etc.; in fact the complete furnishings of a 7-room bungalow; owner leaving city and goods will be on exhibition this week only at

12 W. JEFFERSON ST.

BRASS and iron beds, springs, mattresses, folding bed, sanitary couch, dressers, commodes, dining table, chairs, rockers, buffet, china cabinet, book case, combination desk, rugs, sewing machine, gasoline stove, range, linoleum, hose, comforts, pillows, harness. 32 N. Nevada.

FOR SALE—New fumed oak dining room set, $12; Hot Blast heating stove, $5; fine oak bookcase, $8, and other household furniture; must be sold today. 305 N. Weber. Phone Main 1788.

FOR SALE—Chiffonier, dining room set, book case, beds, heating stove, dishes, sewing machine and other household furniture, cheap. 305 N. Weber. Phone Main 1788.

FOR SALE—Furniture, all together, of modern house, one block from post office; bargain; must sell at once; low rent. 23 S. Weber.

FOR SALE—Furniture of an 8-room rooming house, $200 cash; rent reasonable; must be sold at once; a bargain. Address 115½ E. Huerfano St.

FOLDING bed, sewing machine, some rugs, and other household goods. 225 N. Weber St.

FOR SALE—Dark oak dining table, $8. 1371 N. Tejon.

FURNITURE for sale and home for rent. 102 E. Jefferson St.

Auctions and Auctioneers

THE FURNITURE of a 6-room house will be sold on Saturday, July 1, at 1:30 p. m., at 124 S. Nevada Ave. D. A. Dibb, Auctioneer.

COL. D. A. DIBB, AUCTIONEER. Office, 32 N. Tejon. Phone Main 790.

Electro-Thermatorium

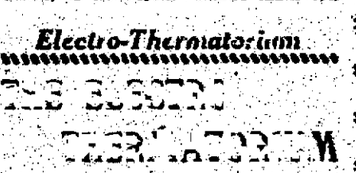

CANTARIAN TREATMENT ROOMS AND BATHS
124 South Tejon Street.
Next to Alamo Hotel. Phone Main 1425.

SUMMER RESORTS

STAR RANCH IN THE PINES—A mountain resort among the fragrant pines, for health, rest and recreation, on the slope of Cheyenne mountain, three miles south of Colorado Springs limits; rooms with sleeping porches, tents, cabins, cottages and bungalows; fresh milk, eggs and vegetables; mountain water; saddle and driving horses; automobile service to town twice a day; inspection invited; write for literature or phone Red 992 and our automobile will call for you anywhere.

NEW TERRACE HOTEL, Green Mountain Falls, now open; week end auto parties a specialty. Write or phone Miss A. L. Tweed.

Farms and Garden Tracts

For Sale

10-ACRE GARDENING TRACT.

Close in, good water right, house, barn, two chicken houses, suitable for raising all kinds of garden truck and the handling of poultry. Tracts adjoining this and not any better sold for $450 per acre. We offer this for quick sale, $3,100; good terms.

HAIGLER REALTY COMPANY
1-2-3-4-8 Barnes Bldg.
Colorado Springs, Colo.

For Sale or Exchange

FOR SALE OR EXCHANGE

Ofte-acre chicken ranch, five-room modern cottage; what have you to offer in exchange for equity? Will consider Cripple Creek, Victor or Colorado Springs property.

MILLER & ROCK
1012 Colorado Ave. Phone West 54.

TRADE OR SALE—Columbus electric auto. Excellent shape, new tires, etc. Trade for land, lots, mules, or cattle to value of $1,200. Magruder, 1 N. Tejon St.

FOUND

FOUND—One doctor's case containing full set of instruments. Call at police station.

FOUND—Lodge pin. Owner call this in a wind like this!

FOR SALE—Miscellaneous

HAVE you something to sell? The wealth per capita of the people of Indiana is among the highest in the United States. Their purchasing power is great. Mail order advertisers find the Fort Wayne Journal-Gazette wonderfully profitable. Many testimonials are on file. Why not tell your story? Do you sell land? The younger generation of farmers and the over-worked city men are looking for new virgin territory where the opportunities are not all taken. If you have land for sale people of Indiana are interested. Manufacturer's agents are easily secured as territory is easily covered. Run a classified ad in the Fort Wayne Journal-Gazette, Fort Wayne, Indiana. It will cost you one cent per word each insertion. Monthly rates on application. Population city 70,000.

MOST UP TO DATE 2-PASSENGER GASOLINE RUNABOUT, ALMOST NEW, FOR $1,250 CASH. [illegible] 31, CITY.

LARGE refrigerator, good size refrigerator, small ice-box, Process 2-burner gasoline stove, large family range with water front; all second hand but in good condition and for sale cheap. G. S. BARNES & SON, 111 E. Pikes Peak.

FOR SALE—One 30-H. P. and one 3-H. P. stationary steam engine; good condition and running at present time; reason for selling, wish to increase capacity. Address H-100 care Gazette.

FOR SALE—Diamond ring, an exceptionally fine diamond ring; perfect stone, weighs over ¾ of carat, at price which is less than wholesale cost. Need the money. Address B-51 Gazette.

FOR SALE or trade, one $400 Columbia piano player, boudoir size; never used and now in storage; will sell cheap for cash or trade. Address K-2, Gazette.

LINING FOR HOUSES.
PRESSED PAPER MATS, suitable for lining houses, tents, chicken houses, etc., for sale at Gazette office.

FOR SALE—Large refrigerator, phaeton, invalid chair, gas range, parlor set, dining set, bed lounge, two sewing machines; will sell cheap. 1432 N. Tejon.

UPRIGHT piano, beautiful rosewood case, cost $750 made to order; biggest bargain you've seen for $175 cash. P. O. Box 947.

FOR SALE—Good National cash register. Schwartz & Braun, 606½ Colorado Ave., Colorado City. Phone West 58.

ONE or three Florida Everglades land contracts near Palm Beach, $240 each, sure of 10 acres and town lot, perhaps 640 acres. P. O. Box 947, City.

FOR SALE—Lady's nondescriptive ticket to Carthage, Mo., by way of K. C., Sunday. 220 E. Las Vegas.

REFRIGERATOR for sale. Good for small store or restaurant; also good delivery horse. 402 S. Conejos.

FOR SALE—One Winton car, one set double farm harness. Rear 312 North Tejon St. Call at 1:30.

10,000 BOOKS for sale or rent. Magazines, 10c doz. McCauley, 128 E. Cucharas.

3-A KODAK developing tank, etc. Apply Weeks Studio.

NO. 1 milk cow for sale. Call 7 a. m. or after 6 p. m., at 107 S. Seventh.

CAMP wagon for sale, cheap. 304 S. Tejon St.

8-HOLE Home Comfort range; suitable for restaurant. 1015 E. Boulder.

20-FOOT counter with marble top, cheap. W. Dunn, 323 E. Bijou.

$450 PIANO for sale, half price, till Monday. Address Box 58 Postoffice.

$15.00 WHITE enamel iron bed and spring, $6.00. 14 E. Willamette Ave.

SECOND-HAND motorcycles for sale, $75.00 and up. 8 E. Kiowa.

NEARLY new piano cheap, cash or time; leaving city. B-60, Gazette.

FOR SALE—Large, handsome fern. 1022 Jefferson St.

RAILROAD tickets bought and sold. 112 E. Pikes Peak avenue.

FRESH eggs delivered to any part of the city. Phone Main 2412.

RABBITS or trade, very cheap; what have you? 313 W. San Miguel.

HORSES AND VEHICLES

PERFECTLY matched team of standard bred brown driving mares, five and six years old. Marvin Simpson, Acacia hotel.

SINGLE buggy harness, good condition, for sale. 1115 N. Arcadia. Phone 1826.

FOR SALE—Registered driving and saddle mare, very cheap. See owner mornings. Kentucky Stables, E. Bijou.

PIEBALD saddle and driving horse, gentle for ladies to use. 1420 Cheyenne Road.

FOR SALE—Lady's driving mare and light runabout, cheap. Phone 1694.

GOOD span horses, 8 and 10 years old. 122 S. Corona. Tel. 1478.

FOR SALE—A No. 1 camp wagon. 8 Cheyenne Blvd. Phone 1098.

THREE good cheap horses, gentle. Call 314 Franklin St., before noon.

MISCELLANEOUS

FOR RENT—Barn for autos or horses. 412 S. Tejon.

TONIGHT

The Cripple Creek roads put on another train, leaving here at 8 p. m. This is in addition to the present train, which will continue to leave at 10:40 a. m. One train will return "Shortline," arriving 6:25 p. m., and one will come back Midland Route, arriving 6:55 p. m.

FROM THE INSIDE

From Judge's Library.

May—I wonder how Chelly is going to keep that wide-brimmed hat on in a wind like this!

Pat—Vacuum pin.

NEWSPAPER ARCHIVE®
NEWSPAPER ARCHIVE®

Annual summer sale of remnants—½ price

GIDDINGS BROS

Choice of the season's line of suits 14.95

Saturday the summer sale of remnants--choice of hundreds of pieces half-price

SUMMER fabrics prevail in the great collection of remnants to be sold Saturday at half price and short lengths of silks and woolens are unusually well represented. White goods, wash goods, linen, drapery and other departments have assembled all short pieces of materials on the bargain square for Saturday. Remnants are always marked low here and with the double saving of one half the low regular price the opportunity is well worth your attention.

There are hundreds and hundreds of pieces of goods from 1 to 6, 7, 8, 9 and 10 yards in length suitable for children's dresses, women's waists, skirts, coats, etc., and knotted lengths in both cotton and silk materials are here in an usual variety.

Remnants on the bargain square Saturday at half price

One-price clearance of all women's suits

Choice of the stock $25 to $60 at 14.95

With the exception of white suits the entire stock of women's tailored and dress coats and black satin suits is to be cleared at one co-lective price---14.95. All the new garments are included in this offer---suits of the latest materials--mixtures, serges, checks, etc., in all sizes for women and misses.

14.95 The one low price of 14.95 is made to make the clearance more effective. Instead of having several sale prices it has been decided to group the entire collection of spring and summer suits selling from $25 to $60 at, choice..... **14.95**

All white serge suits at 25 per cent discount

ANTLERS.

W. S. Eldridge, Mrs. E. G. Keen, J. T. W. Hall, H. F. Wilson, Denver; Mr. and Mrs. T. J. Portnstein, Indianapolis; J. A. Burrews, Denver; F. and Mrs. Weyscouch, St. Petersburg, Russia; A. D. Wilson, Arthur D. Wilson, Denver; Harriett Peabody, Chicago; Mr. and Mrs. A. A. Graves, Dallas; Mr. and Mrs. F. H. Platt, Denver; Miss Lillian Carlton, Los Angeles, Cal.; Miss Birdith Fancheon, Detroit, Mich.; Mr. and Mrs. J. T. Balmes, Chicago; A. C. Friedman, Denver; W. J. Kline, Lockport, N. Y.; D. W. Colby, Boston, Mass.; J. L. Lorie, Kansas City; Miss Fay Laub, Natchez, Miss.; Geo. Hodel, Chicago; Grich Perinch, Fritz Lertsch, Leipzig, Germany; J. R. Mitchell, St. Louis; Mr. and Mrs. M. J. Oakley, Chicago; Richard Bacon, Jr., Detroit, Mich.; W. S. Gottschall, Barney Cane, Denver; E. F. Lane, Chicago; Francis Joseph Haberl, and J. D. Mooney, Denver; Miss Strong, Miss Weisser, Parkston, S. D.; R. H. Campbell, Denver; E. Hendricks, Miss D. Hendricks, Madisonville, Ky.; Mr. and Mrs. Ralph W. Smith, Denver; Arthur F. Francis, Cripple Creek; Mr. and Mrs. D. R. Scholes, Chicago; Mr. and Mrs. H. S. Gilliam, St. Louis; A. D. Waldron, Denver; Mr. and Mrs. J. A. Francouer, Chicago; O. W. Brockman, Cincinnati; Mr. and Mrs. R. E. Johnson, G. C. Pledger, T. D. Pledger, Chicago; Mr. and Mrs. S. H. Surman, Milwaukee, Wis.; W. W. Ward, Denver; Mr. and Mrs. G. A. Phelps, Sterling, Ill.; Miss Irene Barry, Miss Elma Hogin, Chicago; A. V. King, City.

ALAMO.

M. M. Urcley, Endicott, N. Y.; N. N. Robinett, St. Louis; W. A. Engleman and wife, Topeka; Mrs. B. L. Coffin, Birmingham, Ala.; Mrs. C. C. Stearns, Rosalia, Kan.; L. B. Griffith, Oberlin, O.; J. C. Lacky, 1915; W. R. McFarland and wife, Miss McFarland, H. A. Douglas and wife, Denver; C. A. Parker, St. Louis; W. Schwentser and wife, Miss Schwentser, Peoria, Ill.; R. Hirschfeld, New York; J. W. Powell, Alabama; Clarence Bonnell, Harrisburg, Ill.; W. A. Brown, New York; August Loch, Miss Loch, Pittsburg, Pa.; P. M. Wills and wife, Illinois; Miss H. Pearl Morris, Miss Z. N. Skiles, Skelly, O.; C. R. Sutherland and wife, Cedar Rapids; W. L. Evans, Henrietta, Okla.; L. G. Still and wife, Omaha; John Duncan, Holly, Colo.; B. Ladon, Chicago; Walter DuBree, Crows Roost; L. L. Grigg, C. L. Secker, Denver; R. Campbell, Richmond, Va.; J. H. Brown, Denver; T. P. Moulton, G. E. Davis, Hartford; A. C. Gaw, M. V. Schuber, Arthur Schillerston, L. H. Walker, Chicago; H. W. Woy, Fairfield, Ia.; B. McManus and wife, Cairo, Ill.; W. M. Deca and wife, Pittsburg, Pa.; A. Wadell, Hartford, Conn.; R. W. Morrison, Indiana; Mrs. Ed Overton, Miss Overton, Towanda, Pa.; T. W. Schumass, Leadville; F. G. Blackman and family, Shelbyville, Ind.; C. F. Burtis, Chicago; M. J. Kauffman, New York city; P. P. Haliack, Denver; B. W. Wenzel, Denver; Martha Hutchinson, Davenport, Ia.; J. S. Burford and wife, Witchita Falls, Tex.; C. H. Smith, Mason City; T. R. Woolford and family, Chattanooga, Tenn.; Lola Turner, Pearl Turner, Boulder; H. G. Whitt, Denver; E. Horn, Greeley; J. W. Smith, A. N. Cutting, Denver; J. L. Freedman and wife, Hopkinsville; J. C. Fisk, New York; Simon Shapiro, Denver; R. W. Jenkins and wife, Indiana; C. T. Gilliam and daughter, Columbus, O.; W. A. Haverson, Memphis; Mary E. Harris, Utica; M. E. Scott, Denver; A. C. Mayer and family, Grand Island; E. V. Hopon, T. S. Peabody, R. H. McNary, Kansas City; H. H. Schmidt, Milwaukee; S. K. Palmer, Pennsylvania; L. E. Smith, Calhan; W. J. Rowe, Chicago; E. E. Cheney, Hartsell; Robt. Work, Fort Morgan.

ACACIA.

I. A. Hamm, Paris, Tex.; Mary Alice McGill, Dorsey, N. M.; Mr. and Mrs. Chas. Pinner and children, New Orleans; Mrs. A. R. Forbes, Mrs. G. H. Palmer, Denver; L. Sammers and wife, Pueblo; Jas. S. Seelig, Milton D. Mendle, Jas. Stampfer, St. Louis; Meyer Lovitch, Paducah, Ky.; S. J. Kornhauser, Cleveland, O.; M. E. Brunswick and wife, Youngstown, O.; Harry Turner and family, Mrs. Carrie Vetsburg, Karl M. Vetsburg, St. Louis; Leon J. Friedline and family, St. Louis; Abraham Kohnsky, Cleveland, O.; W. S. Everett and wife, Denver; R. E. Margessor and wife, Denver; M. F. Mayer, St. Louis; Mrs. J. Abrahams, Pueblo; A. J. Holezmark and wife, Kansas City; Emma Kasper, Prairie du Chien, Wis.; Mrs. Dr. Barney, Soldiers Grove, Wis.; Carrie M. Riddle, Detroit, Mich.; Chas. A. Brown, Plymouth, Mich.; M. Frances Cross, Greenwell, Ia.; Jerry C. Vasconcells, Denver; Mrs. G. G. Clevenger and daughter, Lawrence, Kan.; C. E. Raid, Denver; Mr. and Mrs. Sullman, Denver; F. F. Finlay, Cleveland, O.; Miss Carrie Schuller, Miss May Schuller, Denver; J. B. Smith and wife, Houston, Tex.; E. M. Sayler, Chas. C. Mayer, Trinidad; B. C. Fowler and wife, Montrose, Colo.

ALTA VISTA.

A. C. Burroughs and wife, Denver; Miss Addie Burroughs, Denver; Mrs. R. W. Day, Miss L. M. Day, Cork, Ireland; Mrs. G. B. Munge, Menominee, Mich.; Marguerite J. Evans, Olivia M. Stemper, Milwaukee, Wis.; Geo. S. Schwab, Louisville, Ky.; H. J. Beckemeyer, Hillsboro, Ill.; S. L. Kell, Benton, Ill.; H. L. Cox, Hillsboro, Ill.; Mrs. E. C. de Golyer, Charlotte de Golyer, Evanston, Ill.; Gertrude W. Jones, Pine Bluffs, Ark.; Aug. Iborg and wife, St. Louis; Lee Schwarz, Little Rock, Ark.; E. D. Valentine, Denver; L. L. Herrman and wife, Guthrie, Okla.; E. Flambre, Victor, Colo.; Mrs. E. M. Ingham, Miss F. R. Chicago; J. F. Ennis, Denver; T. F. Lewis, Anderson, Ind.; Edward Theobald, Chicago; William Sullivan, R. E. Read, L. C. Isaacson, Denver; James R. Stone and wife, Portland.

S.S.S.

Contagious Blood Poison manifests itself in the most loathsome symptoms, such as ulcerated mouth and throat, copper-colored sores and even scars and ulcers on different portions of the body. The poison causes the hair to fall out, and sometimes the glandular system is attacked. No medicine can cure Contagious Blood Poison which does not rid the circulation of every particle of the insidious virus. S.S.S. is the real and certain cure for Contagious Blood Poison; it goes into the circulation, and by removing every particle of the poison, and adding rich, healthy qualities to the blood, forever cures this powerful disorder. All who suffer with this disease may cure themselves by using S.S.S. and following instructions contained in our Home Treatment Book, which we will send, together with any medical advice desired, free of charge. S.S.S. is for sale at drug stores.

THE SWIFT SPECIFIC CO., ATLANTA, GA.

Scores of Colorado Springs Readers Are Learning the Duty of the Kidneys.

To filter the blood is the kidneys' duty.

When they fail to do this the kidneys are sick.

Backache and many kidney ills follow.

Help the kidneys do their work.

Doan's Kidney Pills build up weak kidneys.

Colorado Springs people endorse our claim.

Philip Gamble, 713 S. Nevada street, Colorado Springs, Colo., says: "I was troubled a great deal by my kidneys. My back ached intensely, particularly when I stooped, and often it was difficult for me to straighten. If I took cold it settled in my kidneys and caused my complaint to become worse. Doan's Kidney Pills taken according to directions brought me prompt relief and in December, 1906, I publicly recommended them. Since then, when I have had backache, I have taken Doan's Kidney Pills and they have promptly checked the attack. I will always speak in the highest terms of this remedy."

For sale by all dealers. Price 50 cents. Foster-Milburn Co., Buffalo, New York, sole agents for the United States.

Remember the name Doan's and take no other.

TOURIST SPECIAL

Ladies' skirts thoroughly cleaned and pressed, 50c. The Acacia Dyers and Cleaners. Phone 715, 328 N. Tejon.

TOMORROW

The Cripple Creek roads put on another train, leaving here at 8:30 a. m. This is in addition to the present train, which will continue to leave at 10:40 a. m. One train will return "Short Line," arriving 6:05 p. m., and one will come back Midland Route, arriving 6:55 p. m.

DR. PIERCE'S GOLDEN MEDICAL DISCOVERY FOR THE BLOOD, NERVES, LUNGS.

SUNDAY

TRAIN FOR

UTE PASS

Cascade, Green Mountain Falls and Woodland Park.

Leaves Midland-Santa Fe Depot

9:00 a. m.

And every Sunday during July and August.

Leaves Colorado City 9:12; Manitou 9:30 a. m.

Colorado Midland Route Railway

Return Trains

Arrive Colorado Springs 5:30, 6:55 and 8:15 p. m.

You Get Results from Gazette Want

NEWSPAPER ARCHIVE®